

BUNNELL/BONNELL NEWSLETTER**P O Box 4282 - Spanaway WA. 98338****22717 41 AVE Ct E. Spanaway, WA 98387**

Published to Assist in Sharing Family Records, Research & Genealogy

\$ 12.00 yr. Donation 4 Quarterly Issues—mailed 25th Feb, May, Aug. Nov.)

FREE Queries to Subscribers

Edited by Carole (Guthrie) Bonnell***Assisted by Ten (Beckwith) Bonnell*****(253) 847-2357**

Vol. 12 # 3

Summer 1998

=====
Contents

Editors Comments

- | | |
|--|--|
| 37 Letters & Questions to Editor | 44 Isaac Bunnell Estate 1836 <i>by Charlotte Stewart</i> |
| 38 Address changes & New Members | 47 Obituaries |
| 38 Queries & Answers to Queries #40-44 | 48 FT Newsletter Contest Award |
| 39 Direct Lines of Subscribers | 49 British Isles British Index 1860s |
| 43 Intermarriage Bunnell/Overfield | 51 Sarah Conrad Bunnell <i>from Maurine Nielson</i> |
| Harriet Overfield/Albert Bunnell | 52 Charles Bunnell UA president 1921-49 |
| Wm Overfield Fam. Rec— <i>from Richard Bunnell</i> | 52 Richard Keeler Bunnell <i>from Richard Bunnell</i> |
| 44 E-mail Address of Subscribers | 53-54 Spanish-Americans & Civil War index |

Editors Suggestion: Share your copy with your local Library or Historical Society, if they don't receive it - You are welcome to make a copy of the paper - This is a Not For Profit paper to help gather family information - the more circulation, the better. At this time, Jan 1997 forward, it is not copyrighted *by me...*

From the Editor: Our trip May & June to **England and Scotland** was wonderful. The land is very beautiful with rolling hills of green and rock fences built hundreds of years ago. The Castles were, as you'd expect. Awesome! There is so much history to absorb over there, you'd have to stay a year. We enjoyed the trip very much and traveled to many of my ancestral areas of Durham, England and Udney, Scotland, on my mother and fathers line. (not Bonnell's) Larry searched seriously for the Loch Ness Monster. It was very windy and cold, they say 'it' only has been seen on clear smooth water days!

The people were exceedingly friendly (until they got behind the wheel of their cars!). The roads in the older towns are very, very narrow, fast drivers, no shoulders, but the view can't be beat. We didn't go for Bonnell research, but when I found something with 'our' name on it, I copied it and it is in this issue.

Sad News: I'm sorry to report that **Dorothy May (Carty) Bonnell**, your editors husbands mother passed away suddenly Monday June 29. She is the mother of my husband Larry and Ten's husband Bob Bonnell. It has left a big hole the lives of our husbands and families. She and husband Kieth (d. 1987) never ceased to help out their children and grandchildren in every endeavor. See obit in this issue. This issue is dedicated to the memory of Dorothy & Kieth Bonnell (last page).

Newsletter Contest: Good News! We have moved from '*Honorable Mention*' last year to "*Editorial Excellence!*" for 1997 Surname Newsletters, Two judges critiqued two of our newsletters and our scores are in this issue. Anyone writing a newsletter may want to copy the list of categories to enhance their newsletter. Teri and I were happy that the things in the newsletter most important to us got high scores; Historic interest. General Interest, and most especially 'service to readers'. They suggest the use of more graphics (I don't use as many, as we try to cram as much information in each issue) and stories of notorious or outstanding ancestors. (We did do that, but the issues they critiqued may not have had them). We are learning and improving. Until I figure out my scanner better, we won't have good photos.

Research in Salt Lake City, Utah; Yippee!!!! Teri and I (and others) are tentatively scheduled for a trip Nov 16-23, staying at the **Best** Western (formerly the Howard Johnson) Hotel next to the Family History Library. Anyone there at the same time, look us up. We eat at the HJ - coffee shop after the library closes. We will dedicate one whole day to Bonnell/ Bunnell etc. research for the newsletter.

Charles Bunnell - Univ. of Alaska President - Assist. Editor Teri Bonnell brought me a book back from her trip to Alaska in June " Farthest North College President" - the story of Charles Bunnell. Shortly after, Clem Bunnell, subscriber sent me a clipping and picture of a sculpture of this man. Clem sent Wm Austin this book and William Austin has included Charles Bunnell's lineage in the Direct Line Section this issue.

Questions to the Editor:

Q. Do I have to put in a Special Request to have my direct line be published?

A. No, it will be published as I receive it, unless requested otherwise by you. If you don't see it, write!

Q. Should I send in births of our grandchildren?

A. Yes. Send in ALL birth, death certificates, obits, marriages of any blood or marriage related Bonnell, Bunnell, Bumell, etc. to the Newsletter for publishing, filing, or future issues. In another hundred years, or less, someone will be very grateful you did! And I can't stress this enough **PLEASE put your name and address on EVERY paper you send me** (or anyone else) - they sometimes (most likely will) get separated.

Address Corrections or changes & * New Subscribers;

'Bonnell, Emmy Ann - 3917 Bryce, Ft. Worth, TX 76107 (* = new subscriber)

Gardiner, Margaret - 1802 72 nd St. W., Brademon, FL 34209 (moved to)

*Gembinski, Christine - 43453 Interlaken Dr., Sterling Heights, MI 48313

"May, Joyce I. - 5541 NW Greenhills Rd - Topeka, KS 66618

*Ogden, Jacqueline A. - 111 W. End Rd - Wappingers Falls, NY 12590-6505

*Stewart, Charlotte - 1006 Cambria Ave, Windber, PA 15963

*Vanderslice, Ruth - 3300 Carpenter Rd SE # B 25 - Lacey, WA 98503

INDEX to Information received:

Exchanging Information:

As I receive subscriptions, there are also letters or queries on different lines. As I find the same names, with the help of *Teri Bonnell*, sister-in-law, and good friend, who has offered to help me, we will try to alert others tracing the same names in the line and urge them to contact each other for exchanging information. Send in information you want shared or printed.

Research Gathered', INDEX; in each issue, so you can contact the newsletter, or the compiler of the information. I would like to encourage subscribers to contact each other and share information. There is an enormous pile of gathered information in our files that did us little or no good, but may be a major breakthrough for someone else. Please mail corrections and results to the Newsletter.

Sharing Research Information: We all have research we have collected over the years that didn't help us, but may help others in their research. *Claude Bunnell* has a very large data base full of Bunnells of every spelling that he has collected over the years and has used Proven Sources, such as Birth, Death and Marriage, etc. He has generously offered to answer queries for us and share his information. He asks that, if you would, *send him proven sources you have collected of Birth, Death, Marriage, etc.. to add to his research for sharing with the rest of us. Send queries to me, I will print them in the newsletter and forward them to him. He will send you (and me) a copy of his answer. But.....the query is for all of us to try to answer and add to, if we can. If I receive the answer in time. I'll print it with the query.*

QUERIES: AUGUST 1998

Queries are **FREE** to subscribers. (10 cents a word, \$4 minimum for non subsc.) Keep them brief, they will be published as received and as room permits. *Claude Bunnell will be sent all queries to check in his database, but we want readers to also add to the answers here. Please feel free to write the addresses at the end of the query or the newsletter with your reply. Claude Bunnell, 408 23 rd St., Ocean City, NJ. 08226 (Summer Address) CB# - in Claudes Database!*

40. BLACKFORD. BUNNELL. DANIELS

StIU need correct date of marriage of Stephen BUNNELL CB300135 and Mary (DANIELS) BLACKFORD? If we can find correct date, it might help to prove ages of their children: James, Jonas, Brazilla, David, Rhoda, Stephen Jr., Mary (Jane), Nathaniel. *Jane Beal Bailey - 1301 Richard St, Miamisburg, OH. 45342-1951 (also see Direct Line, this issue)*

From William Austin: check newsletter Vol. VII No. 2, pg 25-26. for my analysis of this problem. It doesn't answer the question, but you can see why she is searching/or this marriage dale. (Ed. note. If I get the time, I'll look this up and print it before I publish this.)

41. BUNNELL. COOLEY. YALE

I am descended from William, Benjamin, Benjamin, Solomon, Benjamin, Solomon, Eleanor. CB320277 I am looking for additional information of Eleanor BUNNELL b. Apr. 22, 1822 d. Oct 5, 1855 who married William COOLEY. Their children were: Olive, Lester (Warren Lester), Aurelia and Mary. Looking for dates, locations, marriages, ANY and ALL information. William's (Cooley) second wife was Mary Ann YALE. *Christine Gembinski 43453 Interlaken Dr., Sterling Heights, MI] 4831 3 or E-Mail- 102522.63@compuserve.com.* *

From William Austin; I sent her a complete report on Eleanor (Bunnell) Cooleys Bunnell ancestry. I gather the info she is looking for relates to Eleanor herself and her children.

42. BONNELL. DANIEL GRAY.

I have been in touch with Bill Austin and Claude Bonnel, but although both have been very helpful, neither has been able to solve my dilemma as to the parentage of David BONNELL. At least one other subscriber, Bertha Groothouse, has also been helpful. I suspect we're only a generation or so away from being able to solve the problem, and if we ever do, my hunch is the line will lead us to the Nathaniel Bonnell branch that went from Massachusetts to New Jersey. The naming patterns are very suggestive. In the meantime, we're always open to suggestions- David BONNELL may have been the son of William BONNELL, Sr., who certified the age of bride Lydia DANIEL, who m. Benjamin GRAY, Mercer Co., KY 29 Jul 1801. (See direct lines) *Marjorie Gibbs. P 0 Box 55, Union Springs, NY 13160-0055.*

43. BUNNELL

I am the granddaughter of Isaac E. Bunnell. CB006721 I am having trouble tracing this family. I find Isaac with his father, James E. BUNNELL CB006719, in 1880 in Iowa and 1920 in Missouri but cannot prove where they were before 1880 and between 1880 and 1920. The son (my grandfather) should have been in Minn. I am enclosing what I have on my line of Bunnefls. (see Direct Lines section this issue) I am willing to pay for postage and copy costs. *Joyce I. May - 5541 NW Greenhills Rd, Topeka, KS. 66618. EMail-jmayl739@aol.com*

44. BUNNELL

It is over 200 years since the birth of Hannah BUNNELL, who is my first tie to the Bunnell name. I am enclosing a pedigree chart for Hannah, (see direct line area this issue) I am looking for corrections, history, additions to Pedigree, etc. I have talked to William Austin newsletter in the past but it did not meet my needs. It was simply too current. Do you have back issues or current issue about the Bonnell before 1800? Thank you. Please keep in touch. *A. Vincent - 105 Melrose St., Modesto, CA. 95354.*

DIRECT LINES**ATTENTION!!! IMPORTANT NOTICE!!**

Direct Lines are submitted by subscribers. We the publishers do not confirm or deny the accuracy of these lines. They are to be used as '*clues, not confirmed sources*' and you are encouraged to contact the submitter to make corrections, additions, or to acquire the source for this information. Please send a copy to the Newsletter for our files and for publishing. We will publish all corrections in the next issue of the Newsletter. This will be an ongoing effort - any additions or corrections on the lines already will be published in 'full' in the next issue after the correction-addition is made. Please keep us up to date. Put your name on ALL pages.

Direct Line Submitted by William R Austin - P 0 Box 62, Laceyville, PA 18623

William BUNNELL & Ann WILMOT
Benjamin BUNNELL & Rebecca MALLORY
Benjamin BUNNELL & Hannah PLUMB
Solomon BUNNELL & Mary HOLDREN
Benjamin BUNNELL & Catherine BARRY
John BUNNELL & Mary PLACE

Amanda BUNNELL & Gilbert CHAMBERLAIN
Philo M BURR & Sarah T CHAMBERLAIN
Gilbert M BURR & Blanche K MAYER
Clark R BURR & Leia C ERVIN
Patricia J. BURR & *• William R AUSTIN

Direct Line Submitted by; Jane Beal Bailev - 1301 Richard Str. Miamisburg. OH 45342-1951

William BONNEL & Ann WILMOT
Nathaniel BONNEL & Susannah WHITEHEAD
Nathaniel BONNEL & Mary SEARING
James BONNEL & Sarah --
Stephen BO/BUNNELL & Mary DANIELS BLACKFORD?
Jonas BUNNELL & Sallie TOMLIN
George Esom BUNNELL & Sarah 'Sallie' PECK

James P. BUNNELL & Charlotte GUSTIN
Levi BUNNELL & Martha A. MILTENBERGER
Lida Belle BUNNELL CB350208& Sidney BEAL
Frank Maynard BEAL & Pearl Ada BEEL
Carl Leon BEAL & Dorothy Christine BROWN
Jane Ann BEAL & Roland Bumett BAILEY

Direct Line Submitted by - Ann C. Bonnell #305,215 Belmont Forest Cfc, Timonium, MD. 21093-7791

William BUNNELL & Anne WILMOT
Nathaniel BONNELL & Susannah WHITEHEAD
Nathaniel BONNELL & Mary SEARING
Nathaniel BONNELL & Joanna MILLER
Benjamin BONNELL & Rachel VAN WINKLE
Paul BONNELL & Mary PARSONS

Eli Phillips BONNELL & Elizabeth WRIGHT
David BONNELL & Mary WYATT
Homer BONNELL & Grace STANSE:LL
Leonard S. BONNELL & Margaret HARDY
Allan BONNELL & * Ann C. COX CB36017

Direct Line Submitted by Emelyn A Bonnell - 3917 Bryce, Ft Worth, TX 76107

William BUNNELL & Ann WELMOT	Daniel BUNNELL Sr. & Emma SPRAGUE
Benjamiin BUNNELL & Rebecca MALLORY	Daniel BUNNELL Jr., & Emma GRAVES
Benjamin BUNNELL & Hannah PLUMB	Alfred M BUNNELL & Alice GRIEDNER/ Guesner
Gershom BUNNELL & Margaret JOHNSON	Fred Lauren BONNELL & Mae WELLS
Isaac BUNNELL & Jemsha SHERWOOD	Lauren Wells BONNELL & * Emelyn A TUTTLE
	Harris Wells BONNELL & Merle DEAN

Direct Line Submitted for William B. Bonnell - Gig Harbor, WA.

William BUNNELL & Ann WILMOT	Daniel BUNNELL Sr. & Emma SPRAGUE
Benjamin BUNNELL & Rebecca MALLORY	Daniel BUNNELL Jr., & Emma GRAVES
Benjamin BUNNELL & Hannah PLUMB	Alfred M BUNNELL & Alice GRIEDNER/
Guesner Gershom BUNNELL & Margaret JOHNSON	Fred Lauren BONNELL & Helen Johnson
Isaac BUNNELL & Jerusha SHERWOOD	*William B BONNELL

Direct Line For Charles BunneH - Submitted by William Austin - P O Box 62, Laceyville, PA 18623-0062

William BUNNELL & Ann WILMOT	James BUNNELL & Azuba CARTER
Benjamin BUNNELL & Rebecca MALLORY	James Andrew BUNNELL & Mary Ann HALL
Benjamin BUNNELL & Hannah PLUMB	Lyman Walton BUNNELL & Ruth N. TINGLEY
Gershom BUNNELL & Margaret JOHNSON	Charies Ernest BUNNELL & Mary Ann KLINE
Joseph BUNNELL & Abiah KIRBY	

Direct Line Submitted by Claude A Bunnell - 408 23 rd St., Ocean City, NJ 08226 (summer)

William BUNNELL & Ann WILMOT	David BUNNELL & Mary Mae EVERETTS
Benjamin BUNNELL & Rebecca MALLORY	Samuel Ford BUNNELL & Ann SACKETT
Benjamin BUNNELL & Hannah PLUMB	Charles Gardiner BUNNELL & Jenny AYLOR
Solomon BUNNELL & Mary HOLDREN	Harold John BUNNELL & Henrietta HARE
Isaac BUNNELL & Lanah BARKELOO	Claude Albert BUNNELL & Sara Elizabeth
HACKETT	
John BUNNELL & Hannah JAYNE	

Direct Line Submitted for; Lila Bunnell. by son & subscriber; Ralph S Bunnell. 175 S 850 W.. Paul. ID 83347 ;

William BUNELL & Ann WILMOT	Elmer C. BUNNELL & Sylvia Emily KIMBERLEY
Benjamin BUNNELL & Rebecca MALLORY	Sherman Elmer BUNNELL & Margaret Jane MAGUIRE
Benjamin BUNNELL & Hannah PLUMB	Clarence Henry BUNNELL & * Lila Irene BRADLEY
Gershom BUNNELL & Margaret JOHNSON	Ralph Sherman BUNNELL & Margie PALMER
Noah BUNNELL & Mary BEARDSLEY	Stephen Palmer BUNNELL & Lisa Darlene MUMA
Sebah BUNNELL & Elizabeth WAY	Kyle Stephen BUNNELL b. 16 Mar 1989 CB380148
Nehemiah BUNNELL & Luna BALDWIN	

Direct Line Submitted by - Richard B. (Eris) Bunnell, P.E. - 1031 Ave. D. P.O. Box 157, Riverside, PA 17868

(717)275-7533 E-mail ERISB@AOL.com

William BUNNELL & Ann WILMOT	John Solomon BUNNELL & Laura Maria WHITCOMB
Benjamin BUNNELL #1 & Rebecca MALLORY	Albert BUNNELL & Harriet Adelia OVERFIELD
Sergeant Benj. BUNNELL #2 & Hannah PLUMB	Byron Oscar BUNNELL & Caltha DECKER
Solomon BUNNELL #1 & Elizabeth M. HOLDREN	Cecil Albin BUNNELL & Lucile BILLINGS
Benjamin BUNNELL #3 & Catharine BARRY	Richard Billings BUNNELL & Eris M. BRONANDER
Solomon BUNNELL & Elizabeth PLACE	

(correction from Vol 12 # 2)**Direct Line Submitted by - Kevin Paul Bunnell - 1010 Rose Hill Dr. Boulder, CO 80302**

William BUNNELL & Ann WILMOT	Solomon BUNNELL & Eleanor PLACE
Benjamin BUNNELL & Rebecca MALLORY	John Solomon BUNNELL & Laura M. WHITCOMB
Benjamin BUNNELL & Hannah PLUMB	Albert BUNNELL & Harriot Adelia OVERFIELD
Solomon BUNNELL & Elizabeth M. HOLDREN	Byron Oscar BUNNELL & Caltha DECKER
Benjamin BUNNELL & Catherine BARRY	George Albert BUNNELL & Doris Mather REYNOLDS

Direct Line Submitted for Jacqueline Bunnell-Ogden - 111W. End Rd., Wappingers Falls, NY 12590-6503

William Jackson BUNNELL b. 1821 NY	mar; Jane Eliza HOLMES
Charles Holmes BUNNELL	mar, Therese HINTZ (H1NZ)
CharlesHolmes BUNNELL, Jr	mar. Lucy Christie HASBROUCK
* Jacqueline BUNNELL	mar. Frank P. OGDEN

Direct Line - Submitted by -Linda Doty 1881 Sorrel Lane, Gardnerville, NV 89410 or See EMail

William BUNNELL & Ann WILMOT	Anna Catherine BUNNELL & John Robert COON
Nathaniel BUNNELL & Susannah WHITEHEAD	Samuel Lloyd COON & Florence G. CHRISTENSEN
Nathaniel BUNNELL Jr & Mary SEARING	Florence Nadine COON & Fay Harold DOTY
James BUNNELL & Sarah BROADWELL (?)	Ronald Harold DOTY & " Linda Lee HERR
Stephen BUNNELL & Mary (Blackford) DANIELS	Child; Heather Kay DOTY & Aaron L CONTRERAS
*David BUNNELL & Elizabeth PRICE	grch; Alexander Donovan CONTRERAS
Barton BUNNELL Sr. & Mary Ann BUCKLES	child: Merisa Catherine DOTY & Daniel N. PAAS
Barton BUNNELL Jr & Melinda DICE	

ALSO from Linda Doty

William PRICE d. 1703 MD & Margaret LEE	John VEAZEY & Martha BROCCUS
Thomas PRICE Sr. b. 1680 MD & Mary ?	George VEAZEY & Catherine BEARD d 1775 MD
Thomas PRICE Jr. b. 1711 MD & Eleanor VEEZEY b. 1720 MD	
Veazey PRICE b. 1746 MD & Samantha Nancy Ann BARTON	
*Elizabeth PRICE b. 1768 MD & David BUNNELL (family #6 above) CB 310276	

Direct Line - Submitted by Christine Gembinski - 43453 Interlaken Dr., Sterling Heights, MI 48313

William BUNNELL & Ann WILMOT	Warren Lester COOLEY & Annette M. THOMPSON
Benjamin BUNNELL & Rebecca MALLORY	Lester C. COOLEY & Ethel Mary SWARTS
Benjamin BUNNELL & Hanna PLUMB	Ethel Mary COOLEY & Chris Homer (Sonny) BENDERT
Solomon BUNNELL & Mary Holdren	* Christine E. BENDERT & Richard GEMBINSKI
Benjamin BUNNELL & Catherine (Katy) BARRY	Marc Allyn GEMBINSKI & Jennifer Anne WOODY
Solomon BUNNELL & Eleanor (Lena) PLACE	= ch; Justice b. 1993 & Bryant Gembinski b. 1995
Eleanor BUNNELL CB 320277 & William COOLEY	

Direct Line - Submitted by Mariorie C. Gibbs - P O Box 55, Union Springs, NY 13160-0055

David L. BONNELL CB005836b.ca. 1792 VA or Ky d 1877 & - McCALL d. bfr 16 Aug 1843	
(David mar Bartholomew, Co, IN. Mary/May Knight)	
Louisa Jane BONNELL CB001572 b. 6 Jul 1825 IN mar;	Lewis COX b. 28 Mar 1818
Sarah Isabella COX b. 1 Aug 1848 mar;	William Henry GLIDDEN b. 6 Aug 1845
Estella Mildred GLBDDEN b. 29 Dec 1881 mar	Harvey Allie BEDWELL b. 23 Jun 1876
Pearl Helen BEDWELL b. 25 Nov. 1908 mar.;	Troy Maurice COOK b. 12 Dec 1896
* Marjorie Lois COOK b. 29 Dec 1930 mar	Robert Flint GIBBS b. 23 Feb 1929
(also see Query section; would appreciate any help with David L Bonnell)	

Direct Line - Submitted by Peggvy LaFlesh - 78 Hook Mt. Rd., Montville, NJ 07045

William BUNNELL & Anne WILMOT	Frederick Hall BUNNELL & Harriet WALLACE
Benjamin BUNNELL & Rebecca MALLORY	John Milton BUNNELL & Adah SENIOR
Benjamin BUNNELL & Hannah PLUMB	
Gershom BUNNELL & Margaret JOHNSON	
Joseph BUNNELL & Abia KIRBY	
James BUNNELL & Azuba CARTER	
James BUNNELL & Mary Aim HALL	

Direct Line Submitted by Louise M. Marcketta - 14 Michael Lane, Scotch Plains, NJ 07076

William BUNNELL & Ann WILMOT	Alby Mum-ec BUNNELL & Sarah Ann MTTCHELL
Benjamin BUNNELL & Rebecca MALLORY	Louis Mitchell BUNNELL & Nellie May JOHN
Nathaniel BUNNELL & Desire PECK	Lee Malcolm BUNNELL S/ Edith Esther SFORZA
Abner BUNNELL & Elizabeth PRESTON	* Louise Marie BUNNELL & Gerard MARCKETTA
Chester BUNNELL & Ann ATWOOD	children: Barbara Lee, Philip James, Jennifer Lynn
Charles BUNNELL & Margaret Maria BARLOW	Marcketta

Direct Line Submitted by - Joyce A. May, 5541 NW Greenhills Rd, Topeka, KS 66618 Email: jmay1739@aol.com

James Elizer BUNNELL b. 1819-1904 CB006719
Isaac Elizer BUNNELL 1868 - 1948 CB006721
Blanche Bertha BUNNELL 1905-1970 CB012343
•Joyce A. STOKER & — MAY

& Anna Cox BRIGGS 1829 - 1899
& Brita KVAMME 1882 - 1954
& Jesse Butler STOKER 1892-

(see also Query # 43, this issue)

Direct Line Submitted by; Truman L. Nicholas, 4830 N.W. Pottawatamie Rd., Topeka, KS. 66618-3318

David BONNELL CB004085 & Mary Ann MASTERS
John BONNELL CB004488 & Elizabeth (Betsy) GAUMER
Silas BONNELL CB007595 & Mary Ann SMITH
Benjamin BONNELL CB006371 & Chalnissa ALEXANDER

Maud® (Amanda) A BONNELL & Louie ANDREWS
Mabel Mae ANDREWS & Thomas L. NICHOLAS
• Truman Lewis NICHOLAS & Beverly STRAWN

Direct Line Submitted by Maurine Schofield Nielson - 545 S. 450 E., Orem. UT 84097-6425

David Edwin BUNNELL b. 1809 &
Samuel Gardner BUNNELL &
Charlotte Minerva BUNNELL &
Clarem SCHOFIELD &
Maurine SCHOFIELD &

Sarah or SaHie CONRAD b. 19 Sept 1810
Eleanor Kaziah or E. ZABRISKIE
John SCHOLFIELD
Jessie M. BAXTER
Alien W. NIELSON

Direct Line Submitted by; Mrs. Ruth Vanderslice, 330 Carpenter Rd SE # B25, Lacey, WA 98503

William BONNELL & Ann WTLMOT
Nathaniel BONNELL & Susannah WHITEHEAD
Nathaniel BONNELL & Mary SEARING
Nathaniel BONNELL & Sarah CARTER
John BONNELL & Sarah CARTER
James BONNELL & Rosa BARNETT

Mahlon BONNELL & Sarah PRIMROSE OLIVER
Joanna BONNELL &
*Ruth & Vanderslice

Direct Line Submitted by Alan G. Vincent, 105 Melrose Street, Modesto, California 95354

William BUNNELL & Ann WILMOT
Benjamin BUNNELL & Rebecca MALLORY
Benjamin BUNNELL & Hannah PLUMB

Solomon BUNNELL & Mary Elizabeth HOLDREN
Solomon BUNNELL & Eleanor FOX
Hannah BUNNEL & James WINANS

PLEASE NOTICE:

William Austin has kindly offered to review each Direct Line you submit, with the information he has at hand, before they are published. You can send them directly to him with a request that he forward them to me, as soon as possible, for publication in the Newsletter. I understand his concern for accuracy. But, I do not have the sources or files, therefore, am not in a position to make the corrections on information sent me. (As William Austin did in previous issues. Unless it is something I have researched myself.) I can only print what is sent and hope it will be appreciated or challenged by other readers. Some are proven before submission to the paper, some are not. Before using this as Truth, check with compiler as to their sources. Send to **Wm R. Austin @ PO Box 62, Laceyville, PA. 18623-0062**

People Listed Below; Please Submit Your Direct Line to the Bunnell/Bonnell Newsletter

Beginning with your earliest Bonnell/Bunnell etc. and ending with yourself or your descendant: Carol Arnold, Jean C Bevis, Alien T. Bonnell, Mrs Bert M. Bonnell, Gayle F. Bonnell, George C. Bonnell, Marion E. Bonnell, Pat & Ken Bonnell, Ronald D Bonnell, Virginia & Gerald E Bonnell, W. L & Mary Bonnell, Jean Brewer, Phyllis G. Brunk, Chuck & Laura Bunnell. Ellsworth Bunnell, J. Richard Bunnell, James E. Bunnell, Jane Bunnell, Pat & Chas E. Bunnell, Paul J Bunnell, Ralph C. Bunnell, Richard Bunnell, Lyda Cloud, Jack P Dean, Geneva Draper, Ruthelle Finnerty, N. Lyim Gaines, John Grady, Thomas Hill, Towner Jayne, Bette J. Jones, Karen Kiefel, William Koeber, Bernard Mayhle, Maurine Nielson, Gwen Quickel, Tom Randel, Carolyn Rankin, Lorna Ray, Emma & John Ray, Mildred Roth, Becky Rutledge, Dorothy Scharwat, Ruth Seaver, Jean Seigley, Althea Statum, Barbara Stratton, Shirley Stone, Charlotte Stewart, Marion Swinden, & David Wilson. (*Your name on ail pages!*) ***

INTERMARRIAGES OF OVERFIELDS & BUNNELLS -from Richard B Bunnell (pg 1 of 6)

" We are pleased to become participants in the 2nd edition of the Overfield Reunion of August 19, 1905. The Overfield blood has been crossed so often during the century with the Bunnell that we seem to belong, or own each other! Hence, the two great families should be blended in one grand Reunion every year! So ordered at Bunnell Reunion - Aug. 14, 1915,

Intermarriage since 1815: (does not state place, but probably PA)

Generation 1st: Anna Depew Overfield & Isaac Bunnell, 1815	Emanuel Overfield & Esther Barton
Generation 2nd William Overfield & Anna Bunnell 1836	Elizer R. Overfield & Edmund Bunnell 1851
Caroline Cooley & Benjamin Jayne	William Cooley & Eleanor Bunnell Jr.
Rebecca K Bunnell & RS Davis Esq. 1848	Daniel Cooley & Sallie Bunnell
Margaret Sterling & Benjamin Bunnell Jr.	

HARRIET ADELIA OVERFIELD AND ALBERT BUNNELL - married Sept 6,1866

from Richard B. Bunnell (page 1 of 6 continued)

Children:

Byron O. Bunnell of Brooklyn, NY married Caltha Decker of Meshoppen. Children: George A Bunnell: Cecil Bunnell
 Fred D. Bunnell married Lucinda Kintner of Meshoppen, PA
 Watson Brownscombe Bunnell married Ella Cobb. Live in Scranton.
 Bradtey S. Bunnell married Lena B. Stark May 1, 1901. Children: Alberta Bunnell, Loren Stark Bunnell
 Mrs. Bradley S. Bunnell died at Lemon, PA Nov 29, 1918
 Lulu Vieve Bunnell married Earnest Love May 5, 1897. Children: Clarence Bunnell Love; Genevieve Alwilda Love
 graduated at Meshoppen High School in 1916; John Albert Bunnell Love born Nov 25, 1906 at Bunnell, Hill,
 Wyo. Co, PA.
 Lydia Lacey Bunnell married Addison E. Mowry of Meshoppen, PA. children: Roger Mowry, Robert Mowry, Harriet
 Christine Mowry born June 23, 1907. Jaqck Mowry born June 12, 1913.

History:

In Number 1 of Overfield History - page 68, there are a few instances of Harriet Overfield's childhood connected with her Grandfather - Paul Overfield 3rd.

She was born Feb 7, 1848, died at Lemon April 27, 1907. Her husband - Albert Bunnell was born on Bunnell Hill - May 11, 1845; died Oct 7, 1906. "Gone but not forgotten!" -Dec. 17, 1919

WILLIAM OVERFIELD'S FAMILY RECORD -from Richard B. Bunnell - Riverside PA. (pg2)

William Overfield and Anna Bunnell were married Feb. 22, 1836.

Children: Mary Harriet born Mar 26, 1837. mar. John M France Mar 26, 1861. 2nd husband: Wm Henry Rice of Bucks Co. (PA) married Nov 23, 1887.

Lydia Elizabeth b. Febn. 26, 1839, and died of dysentery Aug 8,1839

Sarah Helen born June 6, 1840, d. of general debility Aug. 1, 1847

Paul James b. Feb. 6, 1842, mar; Sarah Roe Dec. 30, 1872 d. Nov 2, 1882

John Bunnell b. Jan 14, 1844, mar: Julia A. Johnson Jan. 24. 1866. d. June 27, 1914 @ 70 yrs

Lydia Martha b. Dec 29, 1845, mar; Henry Clay Bunnell Feb. 6, 1866.

Ettaline Amanda b. Mar. 28, 1848, mar; Henry Low Lott Jan 11, 1865

Charles Nezbart b. May 5, 1850, mar. Amanda Ace Jan 1, 1879. d. Dec 14, 1911

William Overfield and 2nd wife, Minerva Hall Keeney were married Nov 17,1854.

Children: Seth Lee b. Oct 12, 1855, mar; Mary Boyhen/Royhen? Apr. 7, 1875

William Grant b. Feb. 18,1857, mar; Addie Dale in Puyallup Washington.

Annie Minerva b. May 11, 1858, and died of diptheria Oct 1, 1863

Infant son bom Aug. 28, 1859 and died of inflammation of lungs Sept 18, 1859

Gilbert b. Jan. 18, 1861, married Deborah Neigh Sept 26, 1886. , a,

Henry Dean b. June 25, 1862, and died of membranous croup Jan 7,1864 ***

EDITORS NOTE: Looking up a few things in the past 'Bunnell/Bonnell' newsletters edited by William R Austin, I came upon a few things that interest me now, that didn't in 1987. If you have these back issues (1987-1996) go over them every so often. Once you can connect your line, things that didn't concern you before, will concern you now.

Until I connected back to William the Immigrant, there were few people in the newsletter that I could claim to be my

own - after connecting, however, many are in my husbands direct line and (naturally) more interesting to read about. Thumb though some of your back issues of these and other family publications you receive every so often.

E-Mail Addresses (send yours in if you want it published here)

<i>Carole Bonnell</i>	carolejb@msn.com	<i>Thomas Byrd</i>	PTByrd@AOL.com
<i>Steven L Bonnell</i>	slbn@kbsb.com	<i>Elaine V Block Cole</i>	evbcole@AOL.com
<i>David I. Broadwell</i>	donb@cvfn.org	<i>Betsy David-VT</i>	bdavid@together.net
and	broadwelld@unstout.edu	<i>Roberta W Iames</i>	Guyrossjr@aol.com
<i>Charles R. Bunnell-TX</i>	kxgj68a@prodigy.com	<i>Kay C Ohana-CA</i>	kohana@pacbell.net
<i>Charles R. Bunnell TX</i>	crbunnell@sprynet.com	<i>David Merrilees</i>	Dmerrilees@AOL.com
<i>Claude A. Bunnell-FL</i>	cbunnell@ibm.net	<i>Kim Policastro</i>	Kpolicastr@aol.com
<i>Kevin P. Bunnell</i>	bunnk@netone.com	<i>Guthrie T. Pratt</i>	RBPratt@aol.com
<i>Paul J. Bunnell-NH</i>	Pbunn72846@aol.com	<i>Gladys Treadway</i>	charlestreadway@juno.com
<i>Mary A. 'Dede' Burnell</i>	fsb00758@wvnet.edu		

All e-mail address received will be printed in every Newsletter issue, unless directed otherwise by subscriber.

Letter from Charlotte Blair Stewart: (E-mailed to me)

I had 2 hours to spend in Guernsey Co. last week and found the following! Carole, if you are not familiar with this research, this law suit is VERY important. I do not expect you to run the entire thing, but an extract in the newsletter would be great. I have some more deeds, etc. that I have not typed, but this is the 'kicker'.... you can also change my lineage from starting with Samuel Bunnell in Venango Co, PA to starting with Isaac in Guernsey Co. ALSO; remove Rebecca as Samuel in Ven. Co.'s #2 wife and replace her with Catherine CRULL married 1831 Ven. Co. and change Samuel's death date to After 1860... *Charlotte Blair Stewart - (on the internet)*
See following Law suit.

Record Book H - Common Pleas Court of Guernsey County Ohio - October Term 1836 -

copied and transcribed from the original - June 1998 by Charlotte Blair Stewart of PA. Page 77

Pleas before the honorable Covington H. (Park), President Judge and __ of __, William Skinner and Stuart __ Esq. special Judges of the Court of Common Pleas for the County of Guernsey in the State of Ohio, of the October Term of said court in the year of our lord one thousand eight hundred and Thirty six.

Philo P. Bonnell, George A Bonnell, Theodore M. Bonnell, Sarah Thomas Petition for partition: **William Carlisle and James Spence** at 17 April term 1834. Be it Remembered vs. that heretofore to wit **Catherine Bonnell**, widow of **Isaac** on the eighth day of January, in the year of our Lord one thousand eight hundred and thirty six - **Bonnell**, dec'd and **Samuel Bonnell, Jacob Shipman and Mary** his wife, **John Bonnell, William Bonnell, John Dillon and Sarah** his wife, **Philo P. John Wherry** and **Catherine** his wife **Bonnell George A. Bonnell** and **Andrew F. Linn & Nancy** his wife **Theodore M. Bonnell, Sarah Thomas, Wm. Carlisle and James Spence Jr.** filed in the office of the Clerk of Court of Common Pleas within and for the county of Guernsey in the State of Ohio, their certain petition for partition against **Catharine Bonnell**, widow of **Isaac Bonnell** deceased and **Samuel Bonnell, Jacob Shipman and Mary** his wife, **John Bonnell, William Bonnell, John Dillon and Sarah** his wife, **John Wherry** and **Catherine** his wife, and **Andrew F. Linn and Mary** his wife in these words, to wit; To the honorable, the Court of Common pleas for the County of Guernsey in the state of Ohio at the Term of march 1836 - the Petition of **Philo P. Bonnell, George A Bonnell, Theodore M. Bonnell, Sarah Thomas, William Carlisle, and James Spence, Jr.** respectfully represents that **Isaac Bonnell**, late of the said county of Guernsey, deceased, departed this life on or about the 15 th day of June 1834, seized and possessed in fee simple of the following described tracts of land and town lots, that is to say the northwest quarter of section fourteen in township three, and Range one, of the unappropriated lands in the military district, situated in the said county of Guernsey and containing one hundred and sixty acres more or less. Also the South west quarter of section fourteen in township three and Range one of the unappropriated lands in the military situated in said Guernsey county, excepting so much of the last

named quarter section as is included in the town plat of the town of New Winchester, which was laid off__ the said quarter section which town plat is supposed to contain about fifteen acres, the part of the said quarter section of which the said Isaac **Bonnell**, dec'd died seized and possess as aforesaid, being and _ to contain one hundred acres and forty five acres in the same more or less. Also the lots numbered three, four, thirty-seven and thirty eight in the Town of New Winchester, aforesaid:- Your petitioners further show that the said **Isaac Bonnell**, deceased died intestate, leaving to survive him, his widow **Catharine Bonnell** and his children and heirs at law as follows; To wit: **Samuel Bonnell, Jonathan Bonnell, Daniel Bonnell, Mary Shipman** who is intermarried with **Jacob Shipman, John Bonnell, William Bonnell, Jesse Bonnell, Sarah Dillon**, who is intermarried with **John Wherry and Mary Linn** who is intermarried with **Andrew F. Linn**: all of whom reside in the said County of Guernsey except the said **Samuel Bonnell** who resides in Venango County, PA and your petitioner **Sarah Thomas** who resided in Ohio County, Virginia.

Your petitioner farther shows that since the death of said Isaac Bonnell dec'd. Your petitioners the said Philo P. Bonnell, George A. Bonnell and Theodore M. Bonnell, have acquired by purchase the share and proportion of said Jonathan Bonnell in and to the said tract of land and town lots and that as tenants in common with the other parties in interest, herein named they are each entitled to one undivided thirty third part thereof. Page 79 - in fee simple. That your petitioner, the said **Sarah Thomas** has acquired by purchase the share and proportion of the said **Daniel Bonnell**, in and to the same tracts of land and town lots and that she is entitled to one undivided eleventh part thereof in fee simple. That your petitioner **William Carlisle** has acquired by purchase the share and proportion of the said **Jesse Bonnell** in and to the said tracts of land and town lots and that he is entitled to one undivided eleventh part thereof, in fee simple. That your petitioner **James Spence Jr.**, has acquired by purchase, the share and proportion of the said **Isaac Bonnell** in and to the same tracts of land and town lots and that he is entitled to one undivided eleventh part thereof in fee simple. AND that the said **Samuel Bonnell, Mary Shipman, John Bonnell, William Bonnell, Sarah Dillon, Catherine Wherry and Nancy Linn**, are each entitled to one undivided eleventh part of the same tracts of land and town lots, in fee simple, all subject to the dower of the said **Catharine Bonnell** who is entitled to dower therein as the widow of the said **Isaac Bonnell**, Dec'd. Your Petitioners therefore pray that the said **Catharine Bonnell**, aforesaid and the said **Samuel Bonnell, Jacob Shipman and Mary**, his wife, **John Bonnell, William Bonnell, John Dillon and Sarah** his wife, **John Wherry and Catharine** his wife and **Andrew F. Linn** and **Nancy** his wife, be made defendants to this petition and that, on the hearing thereof, this Honorable Court will make and direct that the dower of the said widow, in and to the said tracts of land and town lots, be set off and assigned to her and that partition thereof be had and made and the several parts and proportions therein be set off and divided to them, in severally or that the parts and proportions of each of the said parried in interest, therein be set off and divided to them in severally as to your honor may seem most proper. And your petitioners as in duty bound will ever pray.

James M. Bell, Atty. for Petitioners

AND AFTERWARDS, to wit, at the next term of the Court of Common Pleas began and held at and in the Court house of the County of Guernsey aforesaid on the fourth day of April in the year of our Lord, one thousand eight hundred and thirty six. Came the demandants and filed due proof of the publication of notice to the defendants as required by law which proof is a follows, to wit:_ Petition for partition, **Philo T. Bonnell, George W. Bonnell, Theodore M. Bonnell, Sarah Thomas, William Carlisle and James Spence, Jr.**, demandants (vs.) **Catharine Bonnell**, widow of Isaac **Bonnell**, dec'd and the **Samuel Bonnell, Jacob Shipman and Mary**, his wife, **John Bonnell, William Bonnell, John Dillon and Sarah** his wife, **John Wherry and Catharine** his wife and **Andrew F. Linn** and **Nancy** his wife, defendants. Notice is hereby given to the above named defendants that the above named

Pg.80

demandants have this day filed this petition in the office of the Clerk of Court of Common Pleas, for the county of Guernsey in the State of Ohio, praying that partition may be had and made of certain lands and town lots, situate in said Guernsey County and particularly described in said petition being the real estate of which the said Isaac Bonnell, deceased, died seized and possessed in fee simple and praying further that the dower therein of the said widow be set off and assigned to her, and that the several tracts and proportions of the said demandants, therein as stated and set forth in the said petition be set off and divided to them in severally or that the parts and proportions thereof of each of the parties in interest, as also stated and set forth in the said petition, be set off and divided to them in severally, as to the said court may seem most proper. MARCH Term 1836: Personally appeared in open court James M. Bell, who being sworn says, that an advertisement of which the annexed is a copy was published in the "Guernsey Times" a newspaper printed and published in the Town of Cambridge in said Guernsey County and in general circulation in the said county at least forty days prior to the 4th day of April 1836. Swom and subscribed in open court this 4 th day of April 1836. James M, Bell, Before me Mosses (Sacket) Esq., Printers fee \$ 2.50 and afterwards at this same court here held to wit, on the eighth day of April in the years last aforesaid: On motion to the Court by J.M, Bell, counsel for demandants is ordered that by the oaths of Jacob G. Morton, Robert Campbell, and Richard Scott, on full and equal third part of the lands and Premises in the said petition described

be assigned and set off to the said **Catharine Bonnell**, as he dower estate and that by the oaths of the same **Jacob G. Morton, Robert Campbell, and Richard Scott** partition be made of said lands and premises subject to said dower estate for the following proportions to wit: to the said **Philo P. Bonnell, George W. Bonnell and Theodore M. Bonnell**, each equal thirty third part: To **Sarah Thomas, William Carlisle, James Spence Jr., Samuel Bonnell, Mary Shipman, John Bonnell, William Bonnell, Sarah Dillon, Catharine Wherry and Nancy Linn**, each on equal eleventh part thereof; and it is further ordered that a writ of partition issue to the sheriff of Guernsey County commanding him to cause said dower to be assigned and said partition to be made accordingly. AND thereupon on motion of said petitioners this case was continued until the next term of the Court of Common Pleas, aforesaid, at and in the Court house of the County of Guernsey aforesaid, to be held. AND afterwards to wit on the fourteenth day of April in the year of our Lord one thousand eight hundred and thirty six. The following writ of partition was issued by the sheriff to wit:

Page 81

The State of Ohio, Guernsey County C/P, To the Sheriff of said county greeting: The We command now that, without delay, by the oaths of Jacob G Morton, Robert Campbell and Richard Scott. You cause Catharine Bonnell, widow of Isaac Bonnell deceased, to be endowed of one full third part of the following real estate situate lying and being in the County of Guernsey aforesaid, that is to say: the northwest quarter of section fourteen in township three, and Range one, of the unappropriated lands in the military district, situated in the said county of Guernsey and containing 160 acres more or less. Also the South west quarter of section fourteen in township three and Range one of the unappropriated lands in the military district situate in said Guernsey County, excepting so much of the last mentioned quarter section as is included in the town plat of the town of New Winchester, which was laid off in the said quarter section and which town plat is supposed to contain about fifteen acres. The said quarter exclusive of said town plat, being estimated to contain 145 acres, more or less. Also the lots numbered three, four, thirty-seven and thirty eight in the Town of New Winchester, aforesaid by metes and bounds according to law. _ _ _ in like manner made by the like oaths of Jacob G. Morton, Robert Campbell, and Richard Scott. You cause partition to be made of the same lands and premises, subject to said dower estate, among the following persons and in the following proportions-to wit: To Philo P. Bonnell, George W. Bonnell, and Theodore M. Bonnell, each one equal thirty third part; To Sarah Thomas, William Carlisle, James Spence Jr., Samuel Bonnell, Mary Shipman (who is intermarried with Jacob Shipman), John Bonnell, William Bonnell, Sarah Dillon (who is intermarried with John Dillon), Catharine Wherry (who is intermarried with John Wherry) and Nancy Linn (who is intermarried with Andrew F. Linn), each one equal eleventh part thereof and that your proceedings in the premises you distinctly certify under your hand to the court of Common Pleas with and for the said County of Guernsey on the first day of there next Term, together with this writ. Witness: Covington M. Parke, president Judge of the said Court of Common Pleas, this 14 day of April A.D. 1836. Attest Mosses (Sacket) Clerk. AND AFTERWARDS, to wit, at the next term of the Court of Common pleas aforesaid continued and held at and in the Court house of the county of Guernsey aforesaid, on **the 6 th day of July** in the year of our Lord **one thousand eight hundred and thirty six**, on motion to the court by **Mr. Bell**, counsel for the petitioners and upon producing the proceedings of the Sheriff and the report and proceeding of the commissioners here before appointed in the words and figures of following to wit: " I have executed this writ by the oaths of the within named commissioners whose report is herewith returned June 9 th, 1826" My fees \$ 1.95 viz.-for executing writ, (\$1.00 traveling fee, 95c.) **John Beymer**, Sheriff" G_ The State of Ohio, Guernsey County, seal) _ the subscriber of Justice of the peace within and

Page 82 - MISSING - this page would not copy or the clerk of courts skipped it!

pg 83

for said County of Guernsey, do certify that on this day, the above named **Jacob G. Morton, Robert Campbell, and Richard Scott** were by me duly served to perform the duties required by them by the foregoing order given under my hand and seal this 25 th day of April **A.D.** 1836. William Carlisle, Justice of the peace. To the commissioners appointed in the cause named in the within writ to assign dower to **Catharine Bonnell**, widow of Isaac **Bonnell**, late of the County of Guernsey in the State of Ohio, deceased, in the real estate mentioned and described in the within writ of partition and also to make partition of the same real estate subject to said dower estate between the parties named in the said writ, and having been duly sworn, upon actual _ of the premises, do assign to the said Catharine Bonnell, for her dower estate, so much of the said real estate as is contained within the following limits- viz: Beginning at a post, in the center of the Steubenville road on the east bounding line of the south west quadrant of section 14, township 3 and range one (military) thence north 68 poles-thence west 44 poles, 16 links, thence south 5 degrees east 80 poles, 15 links to the said Steubenville road, thence South 65 degrees west 18 poles, 9 links to the east end of the town of New Winchester-thence south 23 degrees east 14 poles thence south 55 degrees west 4 poles ? links, thence south 15 1/2 degrees East, 49 • poles-thence south 57 degrees East 12 poles 7 links-thence south _ degrees East 13 poles 3 1/2 links - thence north 1 ? 1/2 degrees east 54 poles 15 links and thence North 95 poles 20 links to the place of beginning and estimated to contain seventy seven acres and forty two hundredth of an acre to the same now _ . And being part of both the said quarter sections

mentioned in the said writ. And upon a farther view of the said premises we are of opinion that the same cannot be divided according to the demand of the said writ without a manifest injury of the value thereof and thereupon we do estimate the value thereof subject to said dower estate in each of the said quarter sections and including the remainder after such dower estate shall have determined as follows, that is to say, Northwest quarter section 14 in township three and range one at the sum of thirteen hundred and sixty dollars (\$ 1,360). The said south west quarter section fourteen in township three and range one (excepting so much thereof as is included in the plat of the town of New Winchester, at the sum of Twenty one hundred and seventy five dollars (\$ 2,175) - the said lot numbered three in the said town of New Winchester at the sum of \$20. the said lot numbered four in the said town of New Winchester at the sum of \$20, the said lot numbered thirty eight in the said town of New Winchester at the sum of \$ 10. Given under our hand this 25 th day of_ *** to be continued
(the above is to page 6, but not include all of page 6 of 9 pages sent in by Charlotte B. Stewart - the last three pages will be in the next newsletter - Jan. 1999. If you have any questions address them to Charlotte E-mail: csteyvart@twd.net

OBITUARIES

Dorothy May (Carty) Bonnell; age 74, died suddenly at her home Monday evening, June 29,1998. Born in Tacoma (WA), April 2 1924 to William and Mabel (Underwood) Carty. She was the wife of Kieth Bonnell, who passed away in 1987. Dorothy was a very generous mother and grandmother with a loving family, enjoying a visit from some member of her close knit family daily. Her great joy was Bingo, which she called her 'job'. She went to 'work' daily and had just won a 'bonus' the day before.

She was a lifelong resident of Tacoma and Spanaway, She and Kieth enjoyed card parties, many family trips to the ocean for clams and crabs, and four-wheeling, belonging to the Tacoma Webfooters Jeep Club for many years.

She is survived by her 4 children and spouses; Bonny and Doug TURNER, Robert and Teri BONNELL, Larry and Carole BONNELL, Gerri and Pete ROGGE, all of Spanaway; Grandchildren: Brenda BOWERS, Lany LEE, Kirn CURRIER, Eric, Karl and Kris ROGGE, Dean BONNELL, Dawn BONNELL and Rob BONNELL: 14 great grandchildren. Grandson Robert LEE. preceded her in death.

Her request was to be cremated with her ashes sprinkled on the Mt. View Cemetery Rose Garden, as was her husband Kieth. The family will be having a memorial gathering Sunday, July 5, 2 p.m. at the home of Robert BONNELL for friends and family. Arrangements by Mountain View Funeral Home 584-0252.

The News Tribune, 1 Jul 1998 Tacoma. Pierce County, WA. (Mother in Law of Bunnell/Bonnell Newsletter editors: Carole and Teri) Husband Kieth's line: Hartley Bonnell, Oliver, Alfred, Daniel Jr., Daniel Sr, Isaac, Gershom, Benjamin, Benjamin, William Bunnell

Astrid (Jaspersen) BUNNELL - 97, of East Granby, beloved wife of the late Ralph G. Bunnell, died Wednesday (April 22, 1998) at the McLean Home in Simsbury. Born in Hartford (CT) she lived in Eastford for many years moving to East Granby in 1973. She worked for the Tatum Handle Factory in Eastford.

Astrid was a member of the New Life in Christ, Fellowship and was an organist there and previously for the Eastford congregational Church. She was a longtime member of the Betty Putnam Chapter of Eastern Star in South Woodstock and was a veteran of the US Army, serving during World War II.

She leaves her daughter-in-law, Emily Bunnell of Eastford; five grandchildren, Scott Bunnell of Cleveland, OH. Dean Bunnell of Eastford, Ross Bunnell of Hartford, Gail Mongeau of Brooklyn, CT, and Emily Guertin of Putnam; six great grandch: her nephew, Paul Berger of Enfield; and her niece, Carol Muntz of Seminole, FL.

She was predeceased by her son, Wayne Bunnell. Funeral services will be Friday (April 24,1998) 2 p.m. at the New Life in Christ, Fellowship, 250 Firetown Rd., Simsbury. Burial will follow in E. Hartland Cemetery, East Hartford. Her family will receive friends Friday from 1-2 p.m., prior to the service at church. Rowers are welcome or contributions may of (be) made to either the New Life in Christ, Fellowship or Alzheimer's Assoc., Northern CT. Chapter 790 Maple Ave., Hartford, 06114-2317. The Cannon Windsor Funeral Home, 807 Bloomfield Ave., Windsor, is caring for the arrangements.

(The Hartford (CT) Courant April 24, 1998 - pg 339 ft 863} from Ruth Duncan

Clark Bonnell, 87, of Dublin Village, Colchester, and formerly of Canton, died Thursday (March 26, 1998) at the Colchester Nursing and Rehabilitation Center. He was born on May 26, 1910 in Fort Hill PA., the son of the late Calvin and Minnie (Wilttrout) Bonnell,

Mr. Bonnell was retired after having worked for the Town of Canton. He is survived by a brother, Harry Bonnell of Fort Hill, PA., and dear friends, Harold and Judy Thompson and family of Colchester. Funeral services will be private. The Aurora-McCarthy Funeral Home, 167 Old Hartford Rd., Colchester is in charge of arrangements, *(from Ruth Duncan)*

(The Hartford (CT) Courant - March 29, 1998)

Bert Morris Bunnell Sr., 76, of Forest Rd., North Branford, died Friday (June 19, 1998) at the CT Hospice after a brief illness. He was the husband of Linda Pagano BunneU. Mr Bunnell was born in New Haven, Aug. 1, 1921, a son of the late George and Antoinette Brockiesper BunneU. He was a lifelong N. Branford resident. He was a shipping inspector for the Wallingford Steel Co., ofWallingford for 41 years, retiring in 1983. He was a WW II Army veteran, having fought in Central Europe. He was a charter member of the Northford Volunteer Fire Dept, Co., 2, and a charter member and past commander of the N. Branford-Northford VFW Post # 8294, a member of the American Legion Post # 200 of Rocky Hill, a life member of the D.A.V. Hamden-North Haven Chapter, a mason and member of the Corinthian Lodge # 103, AF&AM of North Haven, and a member of the Order of the Eastern Star, Mystic Chapter # 20 O.E.S., North Haven.

He was also a forest fire warden for New Haven County for 30 years until 1994, was a former North Branford Constable for 15 years until 1970, and was a New Haven County Sheriff for several years until 1970. In addition to his wife, Mr. Bunnell is survived by a son, Ben Morris Bunnell, Jr., and a daughter, Linda Annette Bunnell, both of North Branford. He was predeceased by three brothers, Lewis, Oliver and George Bunnell. Funeral services will be Monday 9:15 a.m. from the Washington Memorial Funeral Home, 4 Washington Ave., North Haven, and 10 a.m. in St. Andrew's Episcopal Church, Northford. Burial, with military honors, will be in Northford Cemetery. Friends may call a the funeral home today, 4-8 p.m. There will be a Masonic service at the funeral home, today at 7:30 p.m. In lieu of flowers, memorial contributions may be "made to the North Branford Volunteer Fire Dept., Co. 2, and 4, P O Box 99, North Branford, CT. 06471. or to the CT. Hospice, 61 Bourbon Dr., Branford, CT. 06405 (from Ruth Duncan; Hartford (CT) Courier. June 20, 1998 pg 313 #764) Thanks Ruth for all that you contribute.

1998 Family Tree Newsletter Contest scores:

Odom Library, Moultrie, Georgia 1998

Two judges rated our newsletter and the following are the scores we received; 10 being the Highest score. 5 = average.

<p><i>Excellence</i></p> <p>The Ellen Payne Odom Genealogy Library and <i>The Family Tree</i> are proud to award The Bunnell/Bonnell Newsletter Carole G. Bonnell, editor Special Award Editorial Excellence 1998 Family Tree Newsletter Contest</p> <p>This Publication has been judged to represent the finest achievement in journalism and communication We are proud on this June 1, 1998 to praise and applaud the efforts of the editor(s) and the organization.</p> <p>Congratulations!</p> <p><u>Jimmy Jeter</u> <u>Melody S. Jenkins</u> Jimmy Jeters, Chairman Melody S. Jenkins, Director Board of Trustees</p>	<p>LAYOUT 8 - 8</p> <p>SERVICE TO READERS 10 - 10</p> <p>USE OF GRAPHICS 7 - 7</p> <p>USE OF COLOR (If applicable) - -</p> <p>USE OF PHOTOS - 5</p> <p>MASTHEAD DESIGN 8 - 7</p> <p>JOURNALISTIC COMPONENTS;</p> <p> PROPER USE OF ENGLISH 10 - 10</p> <p> PROPER USE OF PUNCTUATION 10 - 10</p> <p> WRITING STYLE 10 - 10</p> <p>ARTICLES;</p> <p> General interest 10 - 10</p> <p> Historic interest 10 - 10</p> <p> Newsworthy 8 - 8</p> <p> Miscellaneous 7 - -</p> <p>IMPORTANT INFORMATION INCLUDED;</p> <p> Publication address 10 - 10</p> <p> Contact person 10 - 10</p> <p> Contact person in group 10 - 10</p> <p><i>Highest Score 180</i> <i>Our score from Judge # 1 = 144 # 2 = 141</i></p>
---	--

Personal Note from Judge # 2; Your Newsletter is full of helpful information and charts for the members of your far flung families. Could you use more graphics to give variety? Stories of outstanding or notorious ancestors would be interesting along with the genealogy.

From Carole & Teri: We were quite pleased'-with the scores. We scored well on the things we thought most important to research and it gives us the criteria to improve future issues. We included this also, as a guide for anyone who wishes in the future or is presently producing a newsletter.

FROM THE BRITISH ISLES TRIP - 1998 - Carole Bonnell*Durham, Durham Co, England - city hall records*

Book: C 108 CEP ONDE "North Durham Poll Book Nov 1868"

EWB	NAME	ABODE	EWB	NAME	ABODE
273 - 409	Burrell, Robert	Palace Green	+- 410	Burrell, William	Western Hill

*Sunderland, England -LDS Library 27 May 1998***LDS film #367-Birth 1865 A-D Sept Quarter (July Aug Sept) Index**

Name last	First	Birthplace	Vol/Page	Last Name	First	Birthplace	Vol/Page
Bonehill	Kate Phillips	Stratford	6d514	Bonnell	Eddie Willie	Mierden	6d 351
"	Theophilus John	Charlton	2c665	Bonell	Walter	Pancras	1b31
Bonel	David	W. Bromwich	6d656	Bonnell	Edith Elise	Warrington	8c142

LDS film #372Birth October -Dec 1865 England

Bonnell	Charles William	Wolverhampton	6b425	Bonnell	Mary	Llanelly	11a594
Bonnell	Frank	Nontwich?	8a297	Bonnell	Peter	Llanelly	11a588
Bonnell	Emily Louise	Birmingham	6d 70	Bunnell	Alice Ada	Conway	11b520
Bonnell	James	W. Derby	8b396	Bunnell	Margaret	Liverpool	8b 63

LDS film #375_St. Catherines 1866-Births, July, August, Sept.

p63 Burnell	Alfred E	Bridgewater	5c405	p 43 Bonehill	Anastasia J	Lambert	1d335
"	Alfred	Solihull	6d 446	"	Cornelius	Alcester	6d 514
"	Archibald	Brentford	3a 48	"	Sarah A	Birmingham	6d 197
"	Clara	Gt Ouseburn	9a 86	" Bonell	Ada F.	Birmingham	6d 12
"	Eliza	Bedminster	5c 706	"	Edward	Warwick	6d 478
"	Elizabeth	Newport, M	11a165	"	Horaia/o	Bramley	9b338
"	Harry	Buckingham	3a 487	"	Rosanna	Lichfield	6b375
"	John	Anglesey	11b571	Bonnell	Arthur	Bradford, YK	9b 78
"	John W	Cardiff	11a256	Bonnell	Robert	Lambeth	1d 406
"	Louisa J	Newton A	5b 117	Bonnell	Thomas	Llanelly	11a 628

Birth Registers Oct, Nov, Dec 1866

Bunnell	Ann	Gt. Boughton	9a 333	Bonell	Henry	Martley	6c 291
Bunnell	Emma E	Clifton	6a 118	Bonnell	Matthew	Bramley	9b 340
Bunnell	Frederick	W. Derby	8b 377	Bonell	William H	Walsail	6b 346
Bonehill	Albert E.	Lowbeth	1d 339	Bonnella	Alfred E	Shoreditch	1c 90
Bonehill	John G	Aston	6d 285	Bonnell	Mary A.B.	Chorely	8c 412

Film #377-Birth 1867 A-Z Sept (Jul, Aug) Quarter-England

Bonehill	Harry	Alcester	6d 552	p67 Burnell	Jane	Warfedale	9a 137
Bonnell	David	Llanelly	11a 633	Burnell	Mark	Tiverton	5b 440
Bonnell	Elizabeth	Wolverhampton	6b 515	Burnell	Martha	Bradford, YK	9b 228
Burnell p67	Arthur John	Hunslet	9b 319	Burnell	Mary	Anglesey	11b 597
Burnell	Clara	Godstone	2a 155	Burnell	Wm George	Pembroke	11a 735
Burnell	Edith	Barnstable	5b 489	Bunell p66	Elizabeth Jane	Erpingham	4b 51
Burnell	Elizabeth	Axbridge	5c 605	Bunnell	John Thomas	Erpingham	4b 63

Dec (Oct. Nov) Quarter Register-1867 England A-Z

Bonehill	Adelaide	Cholton	8c 525	Bonehill	Mary Ann	Rotherdam	9c 490
Bonehill	Benjamin	W Bromwich	6b 615	Bonehill	Mary Jane	W Bromwich	6b 655
Bonehill	Frederick Charles	Aston	6d 303	Bonell	Alice Mary	Pancras	1b 108

LDS film #378 Births March (Jan Feb) Quarter 1868-England

Name last	First	Birthplace	Vol/Page	Last Name	First	Birthplace	Vol/Page
Bonehill	David	Kings N	6c 476	Bonell	Joseph	Warwick	6d 312
Bonehill	Florence	Birmingham	6d 163	Bonell	Sarah	Stratford	6d 537
Bonell	Cecilia Genevive	Aston	6d 296	Bonnell	Jane	Llanely	11a 645

May (June July) Quarter Register 1868-England

Bonehill	Florence Louisa	Lambreth	1d 392	Bonwill	Emily	Shoreditch	1c 135
Bonehill	Mary Ann	Birmingham	6d 180	Bonnell	Elizabeth	Lanelly	11a 692
Bonehill	William	Birmingham	6d 193	Bonnell	Hary Edw.	Worthing	2b 692
Bonell	Daniel	Lichfield	6d 419	Bonnell	Bonnell	Jesse	9b 71
Bonell	Edward	Walsall	6d 680	Bonnell	Louisa Jane	W. Derby	8b 402
Bonell	Ellen Annie	Birmingham	6d 234				

These films can be ordered from the LDS Family History Center in Salt Lake City by your local LDS library for loan to search, in your local LDS library. After finding your (possibly) relative, they will have an order form that they send to the British Isles for the certificate. If you order it in Salt LC it used to be \$1, cheaper than you could order yourself. Visit your local LDS library for more information on library loan and acquiring certificates of birth from other countries.

Sorry, there isn't a lot here, as the trip was for sight-seeing and searching my mothers family, C.

MISC. TIDBIDS;

E-Mail from Charlotte B. Stewart - new subscriber;

In the old Bunnell Newsletters there was a discussion about two Bunnell marriages to Coover men. I think it was in regard to Erie Co. PA, but honestly don't remember for sure. Nonetheless, I found the following that might help someone interested in that family:

Extracts to the Will Book # 1 of Venango Co., PA.

Andrew Coover of Cherrytree, Venango Co., PA

Daus: Emilia Coover; Elizabeth Coover; Sally Coover

Other Children: Andrew Coover, John Coover, Eve Bonnell, George **Coover**, Susanah Ellis,;

Katherine Kerr; Polly Meads.

80 acres of land conveyed by and for Reuben Ellis to my late son Michael Coover, dec'd, said land situated in Chatagus (sic) Co., NY in the town of Ellicott, being the lot wherein Susanah Ellis now resides;

Exec: Friend John Strawbridge and dau. Elizabeth Coover

Wit: Charles Whan, Ninian Irwin, Jr, and James Irwin

Written 27 Oct 1826

Prob. 5 Feb. 1834. signed with his mark... pg. 153, 154.

E-Mail from Steven L Bonnell -

WEB Page for Bonnell information on internet; www.kbsb.coin/bonnelltrees

Bunnell House - And more; Letter from Richard B, Bunnell, P.E.

There is a logical explanation for the two different spellings on the sign in front of the 'Bunnell House' (Vol 12 # 2 pge 24 - May 1998 Newsletter). The house was commissioned to be built by Nathaniel Bunnell who had changed his name to Bonnell. subsequent occupants changed their names back to 'u', hence the house was locally known as the Bunnell house. Many of the details are from my wife, Eris' notes. Nathaniel was the brother of Solomon Bunnell (1) in my direct line. (see)

Also; With reference to your newsletter Vol. 11. #4. page 14, John Wolverton's ancestor chart. Missing are several members of the Crane family from North Jersey. I suggest Mr. Wolverton contact: The Cranford Historical Society, 38 Springfield Ave., Cranford, NJ 07016 Telephone. (908) 276-0082. •

Cranford is approximately midway between Elizabethtown (**now** Elizabeth) and the Western Fields (now Westfield, NJ). Cranford was originally Crane's Ford where the Crane homestead was near the ford across the Rahway River. I phoned the Society and they indicated a willingness to help in any way with the missing names.

In the mean time, keep up the good work on your most excellent newsletter. Most sincerely, Richard & Ens Bunnell
(Sincerely Thanks/or sharing and the compliment - Carole & Teri)

Sarah Heller Conrad Bunnell

From Maurine Schofield Nielson - 545 S 4450 E., Orem, UT 84097-6425

She sent in was a page of transcription and a copy from "The Ensign" Jan. 1997 - "By the Gift and Power of God" - Elder Neal A Maxwell - about Joseph Smith and the Mormons. A marked portion of this page reads; "We marvel that the Prophet Joseph Smith worked completely without referring to any other source. None of the 12 people who either participated or merely observed mentioned Joseph's having any reference materials present. (The 12 people were Emma Smith, Martin Harris, Oliver Cowdery, Elizabeth Ann Winner Cowdery, David Witmer, William Smith, Lucy Mack Smith, Michael Morse, **Sarah Heller Conrad**, Isaac Hale, Reuben Hale, and Joseph Knight Sr.).....

(Maurine typed the information below from the tape for James Lewis Nielson 1974)

I am James Lewis Nielsen, great grandson *of Sarah Heller Conrad Bunnell*. Was my grandfather's, **Samuel Gardner Bunnell's**, mother. **David Edwin Bunnell**, my great grandfather, married **Sarah Heller Conrad**, on April 1830 in Elmira, Canago County, New York. He joined the Church the 21st of September 1831. We are not sure when Sarah Heller **Conrad** was baptized. We are not sure if she was a member of the Church or not when they were married.

We are especially interested in Peari Bunnell Newell who was a full cousin of my mother, and is the daughter of Daniel Kimball Bunnell - the oldest son of David Edwin and Sarah Helleer Conrad Bunnell. Daniel Kimball and my grandfather, Samuel Gardner Bunnell, were full brothers.

We are especially interested in **Pearl Newell** because she lived with her grandmother, **Sarah**, and heard her tell the sacred story of the final days when the Prophet and Oliver Cowdery were completing the translations of the Book of Mormon at the Peter Whitmer home near Fayette, Seneca County, New York approximately twenty miles south of the Hill Cumorah.

Sarah Heller Conrad was hired as a housekeeper at the Peter Whitmer home at the time when the final pages of the Book of Mormon were being translated. She saw the Prophet and Oliver coining and going from the upstairs room where the translating was being done. She was impressed with their angelic appearance as they came down from the upstairs each day after the translating. Finally, she insisted that the Whitmers tell here what was going on. This experience led to her conversion to the Church and later she and her family moved to Utah.

After arriving in Utah they were called to settle in the Provo area where they lived the remainder of their lives. They are buried in the Provo City Cemetery. **David Edwin Bunnell** died in the year 1865. **Sarah** lived until 1903.

Peari Bunnell lived with her grandmother part of the time as a young girl while attending school. She remembers her grandmother *recite.....(end of paper)*

Pedigree chart included dated 30 Jan 1997

David Edwin Bunnell b. 25 Jun 1809 mar; Sarah or Sallie Conrad b. 19 Sept. 1810

Samuel Gardner Bunnell b. 1836 NJ mar. Eleanor Kaziah or E. Zabriskie b 1842

Charlotte Minerva Bunnell b. 1869 mar John Schofield b. 1866 UT

Claren Schofield b. 1895 mar Jessie Minerva Baxter b. 1900

Maurine Schofield mar; 1950 Alien W Nielson ***

INDEX to Information Gathered;

6 pages: "Mrs. Rebecca Keeler Bunnell - Davis - Teacher", (dtr of Isaac & Ann Overfield Bunnell, grdtr of Paul and Hannah DePui Overfield. orig. Bucks Co, PA., "Anna Bunnell Overfield" - dtr of John and Mary Place Bunnell, "Intermarriages of Overfields & Bunnells" - Overfields Reunion 1905, "William Overfield Family Records" 1836-1886. *From Richard Bunnell, 1031 Ave. D./POBox 157, Riverside, PA 17868 E-mailERISB@AOL.com*

24 pgs "The History of the Bonnell Family" by Carolyn Syron Valentine- Washington, DC June 1925 - Copied from a book by Bertha R. Bonnell, wife of Henry Campbell Bonnell - March 1954 - also on LDS film # 812,867, item 4 -*from Ruth Duncan*" This story has been debated over and over as to whether or not it is fact.

9 Pages from *Charlotte Blair Stewart* - Lawsuit of estate of Isaac & Catharine Bunnell, 1836 Ohio. First 6 pages will be in this issue - the last three in the next issue.

Memory of Bunnell 'striding on' - by Ingrid Cogdill, Staff Writer

From Fairbanks Daily News-Miner, Fairbanks, Alaska - Friday, July 22, 1988 (sent in by Clement M Bonnell)

Charles Bunnell president of University of Alaska, Fairbanks-1921-1949

The life size sculpture of the first president of the University of Alaska portrays a familiar scene to Charles Bunnell's daughter, Jean Bunnell Kennedy for the dedication of the sculpture at the University of Alaska, Fairbanks. She told friends earlier that she considered the sculpture a "fabulous piece of work." There were enough contributions to honor Bunnell that a scholarship fund in his name will be established.

Glen Franklin, chairman of the commemorative statue committee, told friends, colleagues and relatives of the UA first president that there is about \$19,400 to spare. "Our intention is that it should be an ongoing fund to which continuing contributions can be made." Franklin said. In light of Bunnell's work as a lawyer, he added, the committee also thought it would be fitting to designate the scholarships for pre-law students.

Funding for the work included \$36,500 in private donations and \$25,000 appropriated by the Legislature. The statue by Cordova sculptor Joan Bugbee Jackson is on permanent display outside Signers' Hall. Thursday's unveiling included talks by retired UAF professor Earl Beistiine, who served as master of ceremonies, and Patrick O'Neill, a mining consultant.

Bunnell served as president of the university between 1921 and 1949. He died in 1956.

Jackson said reading about Bunnell, talking to his friends and understanding the events that shaped his life made her feel as though she knew him. It was necessary to learn about both his strengths and vulnerabilities, she said. "That's what made him a human being."

Bunnell is depicted as a middle-aged man with pride, purpose, and a sense of achievement. He is dressed in his gown and doctoral hood, on his way to a commencement exercise. "I don't imagine that he ever moved slowly." Jackson said. He was also known for his frugal nature; hence the worn heels on his shoes. "He probably wouldn't have bought a new pair just for graduation," Jackson said. "And he was just as likely to keep the same pair on afterward when he worked in his garden. I've come to know a man whose hand I've never shaken but understand as intimately as any human is able to understand another." she told the group.

"Now when I see a picture of him, my first thought is 'Oh, there's a picture of a friend of mine.' and then I realize that I've never even met him. I just feel like I have." Jackson said.

From William R Austin: Charles, Lyman, James, James, Joseph, Gershom, Benjamin, Benjamin, William Bunnell: Immig.

Mrs. Rebecca Keeler Bunnell - Davis - Teacher from Richard B. Bunnell, PA. •

Rebecca R. Bunnell was the daughter of Isaac and Anna Overfield Bunnell, granddaughter of Paul and Hannah DePui Overfield, and great-granddaughter of Paul Sen. and Rebecca Marshall Overfield originally of Bucks Co., now Monroe County. PA,

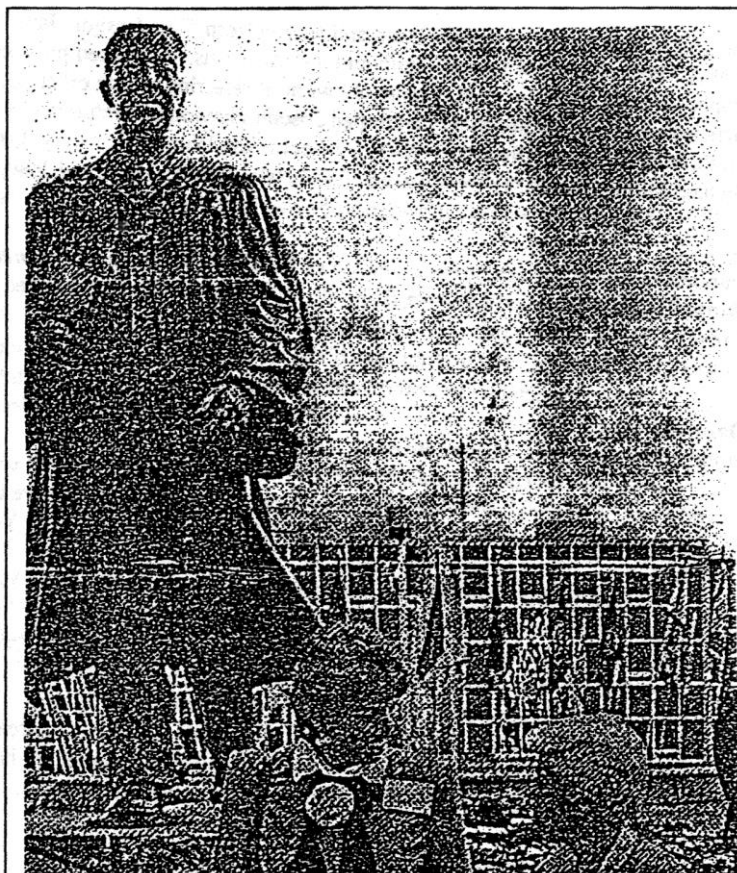

1 SCULPTURE UNVEILED - Sculptor Joan Bugbee Jackson, left, talks with Jean Bunnell Kennedy following the dedication of a statue of her father Charles Bunnell, outside Signers' Hall at the University of Alaska, Fairbanks.

She was born May 23, 1822, in Braintrim, Wyoming County, and her Father dying in 1832, left her but a child to aid her Mother's energetic efforts to pay for their farm, and rear and educate a family of 8 children. Then the oldest brother John W. and sister Hannah settled in homes of their own; a younger sister Margaret, (who died) by drowning in the Susquehanna river had joined the beloved Father in the Spirit World, when Rebecca's Mother was suddenly stricken and called away, Oct 10, 1843, thus leaving her but 21 and the eldest of the remaining orphans on whom the blow of this 2nd bereavment fell heaviest!

The family ties had to be severed; the children had to be separated: Anna, the youngest went to live with her Aunt Margaret, Charles Kenney's wife of Black Walnut: the 2 boys went with their Bro. John W. and their Sis., Hannah, while the 4th child went to Uncle Nicholas Overfield of Brick Chapel.

Rebecca prepared herself for the Teachers Profession, by adding to her district school advantages other early years, 2 additional years of educational opportunities - the last being spent at Wyoming Seminary when that now great school, was in its infancy.

She became a distinguished educator in the district schools, the writer being sent to her large spring school at the Davis District, when a slender girl of 10 years, a distance of 2 or more miles! And from that term of 1847, she had the remarkable distinction of having 29 of those pupils afterward become among the bravest soldiers of the Civil War!

But all those years of teaching, Rebecca was never unmindful other orphaned brothers and sister, but continued looking after their interests; and even relinquished the idea and opportunity of going West where she could have doubled her wages for teaching, because she could not consent to a separation from them.

She was married to Rodolphus Schoonover Davis, son of James and Mary Schoonover Davis of Auburn, Susquehanna Co., Penna. June 3, 1848. Mr. Davis was a farmer located on a farm chopped from the forests not more than 2 decades earlier, on the extreme border of the counties - Sussquehanna and Wyoming, on the road from Montrose to Meshoppen.

He also was well read in the Laws of Blackstone, reported testimony of lawsuits, and was a formidable adversary against which, the Town gentry never coveted a personal collision. He was good on counsel for knotty point of law'.***

SPANISH AMERICAN WAR SOLDIERS RECORDS - Index by Name/rom Claude Bunnell

<i>Name</i>	<i>Rank</i>	<i>Service</i>	<i>Name</i>	<i>Rank</i>	<i>Service</i>
Bonnell, Albert	PVT	11 6 IL INF	Burnell, Arlester L.	PVT	G 1 BATLN WY Inf
Bunnell, Arthur	PVT	A 13 PA INF	Bonnell, Asa	PVT	26 1 NY INF
Bunnell, Charles R (Bundle)			Bunnell, Charles Herbert	PVT	A 3 CT INF
Bunnell, Charles R	PVT	C 3 KY INF	Bunnell, David	CPT	D 1 Terr US Vol INF
Bunnell, Ebon N	CPL	A 10 OH INF	Burnell, Edward A	PVT	b 71 NY INF
bonnell, Edward	PVT	1 4 TX INF	Burnell, Francis C	PVT	K 1 CT INF
Bunnell, Frank G	PVT	K 1 NY INF	Burnell, G.C.	1 LT	17 Co Signal Corp US Vol
Burnell, George C	PVT	D 13 MN INF	Bunnell, George H.	PVT	G 13 PA INF
Bunnell, Herbert	PVT	A 3 CT INF	Bonnell, Horace E.	PVT	C 3 NJ INF
Buinnell, Horace S	PVT	M 1 WA INF	Bunnell, James K.	CPL	C 3 KY INF
Burnell/Burwell, James B	PVT	1 8 OH INF	Burnbell, John H.	CPL	3 Co Sgn Corp US Vol.
Bonnell, John H	CPL	E 162 IN INF	Bunnell, John M.	PVT	L 5 PA INF
Burnell, Joseph	PVT	K 1 CT INF	Burnell, Joseph	PVT	K 1 CT INF
Bonnell, Joseph F	PVT	K 3 CT INF	Bunnell, Joseph F	PVT	K 3 CT INF
Bonnell, Joseph P	PVT	K E CT INF	Bunnell, Leroy E	CPL	G 13 PA INF
Bonnell, Martin A	PVT	F 2 WV INF	Burnell, Michael J.	Music	1 4 NJ INF
Bunnell, Burnell, Michael J	Music	J7 4 NJ INF	Bonnell, Reuben A	PVT	E 6 OH INF
Bonnell, Wilber	PVT	E 6 OH INF	Bonnell, William E.	PVT	B 158 IN INF
Bunnell, William C	PVT	K 15 MN INF	Bnonnelle, William S.	PVT	M 13 MN INF
Bonnell, Winifred	Music	E 9 IL INF			

CIVIL WAR SERVICE RECORDS from Claude Bunnell - W to Z Bonnell/Bunnell

ST	A	FIRST NAME	MIDDLE NAME	LAST	SERVICE	RANK	START/END
NJ	U	WILLIAM		BONNELL	C/30 NJ INF	PVT/PVT	*
NJ	U	WILLIAM		BONNELL	H/5 NJ INF	PVT/PVT	*
NJ	U	WILLIAM		BUNNELL	C/14 NJ INF	PVT/PVT	*
NY	U	WILLIAM		BONELL	D/2 NY INF	PVT/PVT	*
NY	U	WILLIAM		BUNNELL	A/30 NY INF	PVT/PVT	*
NY	U	WILLIAM		BUNNELL	E/1 NY ENGRS	PVT/ARTIFICER	*
NY	U	WILLIAM		BURNELL	C/15 NY CAV/ALSO B/2 NY PROVISIONAL CAV	PVT/PVT	*
NY	U	WILLIAM		BURNELL	H/149 NY INF	PVT/PVT	*
OH	U	WILLIAM		BONNELL	H/83 OH INF	PVT/PVT	*
OH	U	WILLIAM		BUNNELL	D/39 OH INF	PVT/PVT	*
PA	U	WILLIAM		BUNNELL	C/105 PA INF	PVT/PVT	*
PA	U	WILLIAM		BURNELL	J/207 PA INF	PVT/PVT	*
WI	U	WILLIAM		BONELL	H/11 WI INF	PVT/PVT	*
IL	U	WILLIAM	(BUNSE)	BUNEE	D&A/9 IL INF	PVT/PVT	*
GA	C	WILLIAM	A	BONNELL	D/2 BTLN GA INF	PVT/CPL	*
IL	U	WILLIAM	A	BONNELL	D/10 IL INF	PVT/PVT	*
OH	U	WILLIAM	A	BONNELE	-/176 & 188 OH INF	PVT/PVT	*
OH	U	WILLIAM	A	BONNELL	J/176 OH INF	PVT/PVT	*
VA	C	WILLIAM	A	BONNELL	B/8 VA INF	PVT/PVT	*
VA	C	WILLIAM	A	BUNNELL	B/8 VA INF	PVT/CPL	*
MO	U	WILLIAM	A (BUNNEL)	BUNELL	J/4 & 86H/13 MO INF	2SGT/PVT	*
VA	C	WILLIAM	A (BURNELL)	BURWELL	B/34 VA INF	PVT/PVT	*
VA	C	WILLIAM	A (BURNELL)	BURWELL	K/10 VA CAV	2LT AAQM/-	*
NY	U	WILLIAM	D	BUNNEL	G/152 NY INF	PVT/PVT	*
CT	U	WILLIAM	E	BUNNELL	I/25 CT INF	CPL/CPL	*
KY	U	WILLIAM	E	BUNNELL	D/4 KY CAV	PVT/PVT	*
VA	C	WILLIAM	F (BONELL)	POWELL	B/15 VA CAV	PVT/PVT	*
CT	U	WILLIAM	H	BUNNELL	K/23 CT INF	PVT/PVT	*
IN	U	WILLIAM	H	BONNELL	C/93 IN INF	SGT/LT	*
IN	U	WILLIAM	H	BONNELL	G/46 IN INF	PVT/SGT	*
OH	U	WILLIAM	H H	BONNELL	D/172 & J/18&176 OH INF	PVT/PVT	*
NJ	U	WILLIAM	HENRY H	BUNNELL	D/9 NJ INF	PVT/PVT	*
NY	U	WILLIAM	L	BUNNELL	A/1 & H/144 NY INF	PVT/PVT	*
NY	U	WILLIAM	L (BURNELL)	BONNELL	C/124 NY INF	PVT/PVT	*
IL	U	WILLIAM	M (WM H BUN)	BROMELL	C/54 IL INF	PVT/PVT	*
NJ	U	WILLIAM	P	BONNELL	F/27 NJ INF	PVT/PVT	*
NY	U	WILLIAM	P (BONNELL)	BUNWELL	E/1 NY ENGRS	PVT/ARTIFICER	*
IL	U	WILLIAM	R	BONNELL	B/88 IL INF	SGT/SGT	*
AL	C	WILLIAM	R (BUNNEL)	BURRELL	F/42 AL INF	SGT/SGT	*
OH	U	WILLIAM	S	BONELL	C/155 OH INF	PVT/PVT	*
OH	U	WILLIAM	S	BONNELL	B/57 OH INF	2LT/2LT	*
OH	U	WILLIAM	S	BONNELL	C/155 OH INF	PVT/PVT	*
OH	U	WILLIAM	S	BONNELL	H/21 OH INF	PVT/PVT	*
NJ	U	WILLIAM	T	BONNELL	K/2 NJ INF	PVT/PVT	*
KS	U	WILLIAM	T (BONNELL)	BONWELL	E&F/11 KS CAV	PVT/PVT	*
NJ	U	WILLIAM	W	BONWELL	J/26 NJ INF	PVT/PVT	*
IL	U	WILLIAM	W (BONELL)	BONSALL	C/10 IL CAV	PVT/PVT	*
CT	U	WILLIS	H	BUNNELL	I&C/12 CT INF	PVT/PVT	*
TN	C	WILSON		BUNNEL	F/15 TN CAV	PVT/PVT	*
PA	U	WILSON	P	BURNELL	D/190 & D/7 PA INF	PVT/PVT	*
WI	U	ZERA		BUNNEL	I/3 WI INF	CPL/CPL	*
WI	U	ZERA		BUNNELL	D/1 WI CAV/ALSO 21 WI INF	PVT/PVT	*
WI	U	ZERA		BUNNELL	I/21 WI INF/ALSO 1&3 WI INF	PVT/PVT	*
CT	U	ZINN	K	BUNNELL	A/29 CT INF COLORED	SGT/SGT	*

From the Editor; In closing I would like to dedicate this issue of the Bunnell/Bonnell newsletter to my late mother and father in law, Dorothy Mae (Carty) & Bun "Kieth" Bonnell. Without them, my little family would not be what it is. We would not have been able to accomplish many hopes, dreams and careers that they made possible. If we put out the effort, they were always there to help physically, financially and emotionally when their family needed them

Kieth was a self made man who worked as mechanic, plumber and could make anything work. If it didn't work, he invented something that would. He left us in 1987 and his wife never have to work outside the home.

From England to America, to Canada and back, just as their ancestors, they gave each of their four children a piece of land to build a home, hammering and nailing beside them. They kept their children and grandchildren close with their outstretched arms of love and support in every way. They also added the extra encouragement needed for all of us to succeed in our choices. If we failed, they were there to pick us up and direct us. They will be sorely missed by us all.