



THE BUNNELL/BONNELL NEWSLETTER



[HTTP://www.bunnellfamily.us](http://www.bunnellfamily.us)
Charlie@bunnellfamily.com

Edited & Published by
Charles & Patricia Bunnell

Volume XIX, No. 1

February 2005

A Non-Profit Publication to Assist in Sharing Family Records, Research & Genealogy

Donations are:

Printed, mailed Newsletter, issued Quarterly:	\$14.00/year
Electronic Newsletter, Quarterly, printable and downloadable:	\$10.00/year
Email account only, yourname@bo/bunnellfamily.com:	\$10.00/year
Email account plus electronic Newsletter:	\$15.00/year
Printed, mailed Newsletter plus Email account	\$19.00/year

Queries, letters, e-mails and other material that subscribers provide us will be published free in the newsletter.

Contents:

Administrivia	1	Biographies	16
Correspondence	2	Cemeteries	16
New Subscribers	4	Landmarks	19
E-Mail Addresses	4	Publications	19
Direct Lines	5	Unattached Branches	19
Life Changes	6	Claude's Corner	20
Queries	9	Post Script	20
WW I Draft Registration	11		

Important Addresses:

Charlie & Pat Bunnell: P.O. Box 1507, Fairfield Glade, TN 38558
William R. Austin: P.O. Box 62, Lacyville, PA 18623-0062 (Send direct lines to him)
Claude Bunnell: 408 23rd St, Ocean City, NJ 08226; Winter: 2110 Harbourside Dr, Longboat Key, FL 34228-4527
Claude's Website: <http://bunnellbonnellburnellfamily.com>

Administrivia

2005 Dues: Many of you have sent in your donations and we appreciate it. Also, the kind words often enclosed are appreciated. If you still owe for 2005, this is the last issue you'll be receiving.

Submitting items for the newsletter: To help us keep track of the material, please include your name, address and date on each piece of paper you submit, including photos. For newspaper articles, including obituaries, please include the name of the paper it came from to include the date, city, state and

page number. If you have the capability to send in your item electronically, as an attachment to your e-mail, that's great. But we'll accept it in any format, **so send it in!**

Share the Newsletter: We're not copyrighted, so you can share this newsletter with your local Genealogical Library or Historical Society or your family and friends.

Back Issues: Printed back Issues can be obtained for \$4.00 per copy. That covers copying and mailing costs. We have electronic versions of a few back issues which are available to members free on the web.

Web Page Update: Our new guestbook has been overwhelmingly underutilized. Just so you know, you can post photos on that page. Kay Cutshall has finished retyping the Vol 15, No. 3 (Aug 2001) issue and it is on-line at the members' page.

Correspondence

In response to last issue's correspondence requesting info on Lafayette Bunnell, Claude Bunnell forwarded the following e-mail.

-----Original Message-----

From: Claude A Bunnell [mailto:cbunnel@comcast.net]
 Sent: Saturday, January 01, 2005 10:24 AM
 To: Susanna Steisel
 Cc: Charlie@bunnellfamily.com; William R Austin
 Subject: Fw: LHB

From: "Bill & Marcia Bunnell" <bilmar.bunnell@verizon.net>
 To: "Claude A Bunnell" <cbunnel@comcast.net>
 Sent: Friday, December 31, 2004 12:55 PM
 Subject: LHB

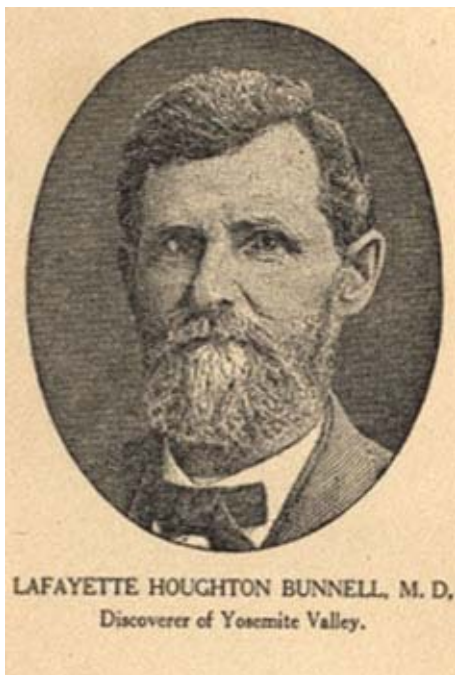

I've scanned the etching of LHB that appears in the 4th edition of *Discovery of the Yosemite* by LHB, 1911. The publisher, G.W. Gerlicher was apparently a personal friend of LHB. He writes the following about the etching in his introduction: "...the portrait of Dr. Bunnell. We have thought best to discard the likeness taken in his later years, and which was printed in the former edition; and we have reproduced the steel engraving which appeared in the earlier issues of the work. This portrait is generally recognized as a very accurate depiction of the Doctor in his vigorous manhood, and gives the reader a correct impression of the rugged, kindly, simple and sincere character of this hardy pioneer, whose reverent soul first thrilled to the

grandeur and beauty of the Yosemite, and who gave a name not only to the Valley itself, but also to many of the objects of interest which it contains."

"An intimate friendship with Dr. Bunnell, dating from 1879, gives the publisher a peculiar pleasure in perpetuating this narrative..."

G.W. Gerlicher
Los Angeles
June 1911

~~~~~

Chet Bunnell, who happens to be my cousin, sent a couple of e-mails that gave me a whole new outlook on the name Bunnell. I've consolidated them into a single missive. By the way, the Oxford English Dictionary he quotes is an on-line subscription version, not the version available for free on-line.

From: Chester Bunnell [mailto:chetbunn@hotmail.com]  
Sent: Saturday, December 18, 2004 11:33 AM  
To: cecilanna@clarityconnect.com; charlie@bunnellfamily.com  
Subject: Something new to me!

I just discovered that bunnell is a drink.

From the Oxford English Dictionary [on-line]: "A beverage made from the crushed apples or pears, after nearly all the juice has been expressed for the cider or perry."

Barnfield, Richard, 1574-1627, *The affectionate shepherd Containing the complaint of Daphnis for the loue of Ganymede.*, London : Printed by Iohn Danter for T. G[ubbin] and E. N[ewman] and are to bee sold in Saint Dunstones Church-yard [sic] in Fleetstreet, 1594

"Or wilt thou drinke a cup of new-made Wine  
Froathing at top, mixt with a dish of Creame;  
And Straw-berries, or Bil-berries in their prime,  
Bath'd in a melting Sugar-Candie streame:  
Bunnell and Perry I haue for thee (alone)  
When Vynes are dead, and all the Grapes are gone."

Robertson, William: *Phraseologia generalis*; a full large and general phrase book 1681 (1693). 1327 A drink much like our Bunnell, in the Perry-countrie."

>

>Chet

~~~~~

We can now attach a previously "Unattached Branch" that was brought to our attention by Betty Sorenson of Northbrook, IL and mentioned in the November 2003 issue on pages 63 and 64. Deb T. Bunnell is an author of several children's books including some foreign language ones. I had sent an e-mail to her publisher but had given up hope of hearing from her. Then I received the following:

From: Deb Bunnell [mailto:debbunnell@atlanticbb.net]
Sent: Monday, January 17, 2005 2:36 PM
To: Charlie@bunnellfamily.com
Subject: Deb T. Bunnell - family tree

Dear Charlie & Pat Bunnell,

Months ago I received your e-mail forwarded to me by Dover publications (by snail mail) requesting info about our Bunnells. My husband's name is Roger Franklin Bunnell. He was raised in Shillington, PA. born in 1953. His brother Randall Evan, was born in 1950. Their father is Franklin Gersham Bunnell, born in 1916, married Dorothea Elizabeth Ruth (born in 1920) in 1945.

Franklin's family was from Bushkill, Pike County, PA. His father was Gersham Henry, and he had two brothers: Gersham Henry (Jr.) and James Andrew. Franklin's mother's maiden name was Clara Mary Haffling.

Good luck with your project.

Sincerely, Deb Bunnell
debbunnell@atlanticbb.net

[Ed. Note: I have included her lineage in the Direct Lines section.]

~~~~~

Readers may remember that last January, Carol and Dale Brotzman's house burned down. She has been a steady contributor to the newsletter long before she started subscribing. I e-mailed her the end of November and asked how the rebuilding of their new house was coming along. Her response:

**From:** Brotzmans [mailto:brotzman@dfnow.com]  
**Sent:** Tuesday, November 30, 2004 5:23 PM  
**To:** charlie@bunnellfamily.com  
**Subject:** Re: House

Nice and warm. We are in. Got moved in about 2 weeks ago.  
It was nice to have everyone home for Thanksgiving and have plenty of room again.  
Hope you have a wonderful holiday season. I couldn't help but decorate already.  
I have been busy for the last month gathering data on Philip Van Doren Stern, the writer of "Its A Wonderful Life". He happened to be born in Wyalusing, PA and Dave Keeler asked me to do the research on his family. It should be in the paper this week, but not very much of his genealogy that I dug up. He is related to the local Santees but no one else I can find. His father Isadore Stern was a traveling merchant.  
Happy Holiday's  
Carol

## New Subscribers

|                    |  |
|--------------------|--|
| *Steven L. Bonnell |  |
|--------------------|--|

\*Returning member

## E-Mail Addresses

This is the most current listing. Names in **bold** indicate a new e-mail address since the last issue. **Please send address** indicates that a recent e-mail to your former address was returned.

|                |                  |                                                                            |                |              |                                                                            |
|----------------|------------------|----------------------------------------------------------------------------|----------------|--------------|----------------------------------------------------------------------------|
| Austin         | William          | <a href="mailto:Billau2@excite.com">Billau2@excite.com</a>                 | Cutshall       | Kay          | <a href="mailto:atgoose@suite224.net">atgoose@suite224.net</a>             |
| Baldwin        | Floyd            | <a href="mailto:floydbet@verizon.net">floydbet@verizon.net</a>             | Dale           | Julia        | <a href="mailto:jjmd3@peoplestelecom.net">jjmd3@peoplestelecom.net</a>     |
| Barrett        | Anne             | <a href="mailto:Rambarrett@cox.net">Rambarrett@cox.net</a>                 | Donaldson      | Deborah      | <a href="mailto:deb@bunnellfamily.com">deb@bunnellfamily.com</a>           |
| Barrett        | Barbara          | <a href="mailto:Barbchgo@aol.com">Barbchgo@aol.com</a>                     |                |              | <a href="mailto:debbydee@woh.rr.com">debbydee@woh.rr.com</a>               |
| Bonnell        | Carole           | <a href="mailto:Carolebonnell@aol.com">Carolebonnell@aol.com</a>           | <b>Doscher</b> | <b>Donna</b> | <a href="mailto:donnaad@bellsouth.net">donnaad@bellsouth.net</a>           |
| Bonnell        | Clem & Alyne     | <a href="mailto:cabonnell@worldnet.att.net">cabonnell@worldnet.att.net</a> |                |              | <a href="mailto:BunnyMae@bunnellfamily.com">BunnyMae@bunnellfamily.com</a> |
| Bonnell        | Ken & Judy       | <a href="mailto:kjwlbonnell@verizon.net">kjwlbonnell@verizon.net</a>       | Fahrenthold    | Sally        | <a href="mailto:sallyf@cox.net">sallyf@cox.net</a>                         |
| Bonnell        | Linda            | <a href="mailto:labjkb@aol.com">labjkb@aol.com</a>                         | Flavel         | Joan         | <a href="mailto:obj@harborside.com">obj@harborside.com</a>                 |
| Bonnell        | Steve            | <a href="mailto:sbonnell@dislaughter.com">sbonnell@dislaughter.com</a>     | Gembinski      | Christine    | <a href="mailto:chgemb@aol.com">chgemb@aol.com</a>                         |
| <b>Bonnell</b> | <b>Steven L.</b> | <a href="mailto:slbnl@KBSB.com">slbnl@KBSB.com</a>                         | Gibbs          | Marjorie     | <a href="mailto:margibbs@nycap.rr.com">margibbs@nycap.rr.com</a>           |
| <b>Bonnell</b> | <b>Teri</b>      | <a href="mailto:h2ocruzer@msn.com">h2ocruzer@msn.com</a>                   | Griffin        | Brenda       | <a href="mailto:Brenway@earthlink.net">Brenway@earthlink.net</a>           |

|              |                |                                                                                  |                   |               |                                                                                  |
|--------------|----------------|----------------------------------------------------------------------------------|-------------------|---------------|----------------------------------------------------------------------------------|
| Bonnell, Jr. | John           | <a href="mailto:jbon@quik.com">jbon@quik.com</a>                                 | Harding           | SueAnn        | <a href="mailto:sueannh@earthlink.net">sueannh@earthlink.net</a>                 |
| Bunnell      | Harry          | <a href="mailto:rosebriar@earthlink.net">rosebriar@earthlink.net</a>             | Hatch             | Jerry         | <a href="mailto:jhchi@acninc.net">jhchi@acninc.net</a>                           |
| Brasche      | Loretta        | <b>Please send address</b>                                                       | Kane              | Jean          | <a href="mailto:jskane@attglobal.net">jskane@attglobal.net</a>                   |
| Brotzman     | Carole         | <a href="mailto:brotzman@dfnow.com">brotzman@dfnow.com</a>                       | Livingston        | Doris         | <a href="mailto:djlivingston@worldnet.att.net">djlivingston@worldnet.att.net</a> |
| Brunk        | Phyllis        | <a href="mailto:pibpgbrunk@aol.com">pibpgbrunk@aol.com</a>                       | <b>MacDougall</b> | <b>Sharon</b> | <a href="mailto:smacmac@verizon.net">smacmac@verizon.net</a>                     |
| Bunnell      | Cecil          | <a href="mailto:cecil-anna@bunnellfamily.com">cecil-anna@bunnellfamily.com</a>   | Marks             | Elizabeth     | <a href="mailto:biddyharold@verizon.net">biddyharold@verizon.net</a>             |
| Bunnell      | Charles E.     | <a href="mailto:charlie@bunnellfamily.com">charlie@bunnellfamily.com</a>         | Mayhle            | Bernard       | <a href="mailto:male@ipeg.com">male@ipeg.com</a>                                 |
| Bunnell      | Chester        | <a href="mailto:Chet-eunice@bunnellfamily.com">Chet-eunice@bunnellfamily.com</a> | Murray            | Joan          | <a href="mailto:joan_m60067@yahoo.com">joan_m60067@yahoo.com</a>                 |
| Bunnell      | Claude         | <a href="mailto:cbunell@comcast.net">cbunell@comcast.net</a>                     | Nemecek           | Louise        | <a href="mailto:lbnemecek@worldnet.att.net">lbnemecek@worldnet.att.net</a>       |
| Bunnell      | Donald         | <a href="mailto:dbun189510@aol.com">dbun189510@aol.com</a>                       | Nicholas          | Truman        | <a href="mailto:Colotop@aol.com">Colotop@aol.com</a>                             |
| Bunnell      | Eris & Richard | <a href="mailto:erisb@aol.com">erisb@aol.com</a>                                 | Peden             | Monty         | <a href="mailto:peden@hoosierlink.net">peden@hoosierlink.net</a>                 |
| Bunnell      | John           | <b>Please send address</b>                                                       | Post              | Albert        | <b>Please send address</b>                                                       |
| Bunnell      | Kevin          | <a href="mailto:kevinpbun@wcox.com">kevinpbun@wcox.com</a>                       | Pratt             | Guthrie       | <a href="mailto:rbgtpratt@msn.com">rbgtpratt@msn.com</a>                         |
| Bunnell      | Larry          | <a href="mailto:lbunell@aol.com">lbunell@aol.com</a>                             | Quickel           | Gwen & Ed     | <a href="mailto:gquickel@quik.com">gquickel@quik.com</a>                         |
| Bunnell      | Mark           | <b>Please send address</b>                                                       | <b>Randell</b>    | <b>Tom</b>    | <a href="mailto:tomran@cox.net">tomran@cox.net</a>                               |
| Bunnell      | Paul           | <a href="mailto:BunnellLoyalist@aol.com">BunnellLoyalist@aol.com</a>             | Ray               | Lorna         | <a href="mailto:rayassoc@aol.com">rayassoc@aol.com</a>                           |
| Bunnell      | Stuart         | <a href="mailto:scbunell@hotmail.com">scbunell@hotmail.com</a>                   | <b>Rexford</b>    | <b>Joanne</b> | <a href="mailto:rexfojn@aol.com">rexfojn@aol.com</a>                             |
| Bunnell      | Tobias         | <a href="mailto:tbunell@woh.rr.com">tbunell@woh.rr.com</a>                       | Ryan              | Darlene       | <a href="mailto:genie@gglbbs.com">genie@gglbbs.com</a>                           |
|              |                | <a href="mailto:toby@urbanabunnells.org">toby@urbanabunnells.org</a>             | Sage              | Don & Joyce   | <a href="mailto:dsage@usfamily.net">dsage@usfamily.net</a>                       |
| Bunnell, Sr. | Charles R.     | <a href="mailto:crbunell@earthlink.net">crbunell@earthlink.net</a>               | Sullivan          | Norma         | <a href="mailto:maxrsullivan@remconline.net">maxrsullivan@remconline.net</a>     |
| Bunnell      | James          | <a href="mailto:dialjeemincolo@aol.com">dialjeemincolo@aol.com</a>               | Treadway          | Gladys        | <a href="mailto:gtreadway@juno.com">gtreadway@juno.com</a>                       |
|              |                | <a href="mailto:jim.burnell@state.co.us">jim.burnell@state.co.us</a>             | White             | Jacquely      | <a href="mailto:jwhite@mysterylane.com">jwhite@mysterylane.com</a>               |
| Chambers     | Elizabeth      | <a href="mailto:ecb1@earthlink.com">ecb1@earthlink.com</a>                       | Wilkins           | Judith        | <a href="mailto:JudithWilkins@comcast.net">JudithWilkins@comcast.net</a>         |
| Cloud        | Lyda           | <a href="mailto:Gravebc@sstelco.com">Gravebc@sstelco.com</a>                     | Walling           | Pam           | <a href="mailto:bsktsbythesea@yahoo.com">bsktsbythesea@yahoo.com</a>             |
| Cole         | Elaine         | <a href="mailto:evbcole@aol.com">evbcole@aol.com</a>                             |                   |               | <a href="mailto:PamWalling@bunnellfamily.com">PamWalling@bunnellfamily.com</a>   |

## Direct Lines

Direct Line provided by Deb T. Bunnell ([debbunell@atlanticbb.net](mailto:debbunell@atlanticbb.net)) and extended using Claude Bunnell's database. Information provided by Deb is in standard print and material added from Claude's data base is in bold.

**William Bunnell ~ Ann Wilmot**

**Benjamin Bunnell ~ Rebecca Mallory**

**Benjamin Bunnell ~ Hannah Plumb**

**Solomon Bunnell ~ Elizabeth Holdern**

**Isaac Bunnell ~ Lanah Barkaloo**

**Gershom Bunnell ~ Lenora Smith**

**Henry Bunnell ~ Lydia Smith**

**James Bunnell ~ Ida J. Howell**

Gershom Henry Bunnell ~ Clara Mary Haffling

Franklin Gersham Bunnell ~ Dorothea Elizabeth Ruth

Roger Franklin Bunnell ~ Deb

# Life Changes

## Obituaries, Deaths, Marriages, Births

### Obituaries:

Kay Cutshall ([atgoose@suite224.net](mailto:atgoose@suite224.net)), 3889 State Line Rd. Conneaut, OH 44030-8653 provided this obituary from the Ashtabula (Ohio) Star-Beacon, 4 Dec 2004. Guthrie T. Pratt ([rbqtpratt@msn.com](mailto:rbqtpratt@msn.com)), 6714 Townsend Dr., Erie, PA 16505-2648 also provided the obituary from the Erie Times-News/www.GoErie.com, December 4, 2004

## James E. Bunnell



EAST SPRINGFIELD, PA — James E. **Bunnell**, age 72, of East Springfield, PA, died Friday, December 3, 2004, in Hamot Medical Center, Erie, PA.

Born in Conneaut, OH, October 10, 1932, the son of the late Fay and Charlotte E. (**Lewis**) **Bunnell**, he had resided in Conneaut most of his life. He moved to East Springfield, PA in 1997.

Mr. **Bunnell** was self-employed and owned The Bunnell Construction Company from where he retired in 1986.

He was a member of the United Church of Christ and was a member and Past Exulted Ruler of the B.P.O.E. #256.

In his leisure time, he enjoyed golfing, was an avid sports fan, and enjoyed watching the Browns and Indians.

He served in the U.S. Army during the Korean Conflict.

Survivors include his wife Carol, to whom he had been married for the past 17 years; a daughter, Linda (Keith) **Erickson** of Martinez, CA; two sons, Ted (Asma) of Concord, CA and Jay (Nancy) of Naples, FL; a stepdaughter, Melissa (Dean) **Jenkins** of Conneaut; nine grandchildren; and a brother, Richard **Bunnell** of Conneaut.

Besides his parents, he was preceded in death by two sisters, Doris **Greenfield** and Dorothy **Bunnell**; and four brothers, Paul, Clair, Merle, and Neal **Bunnell**.

Funeral Services will be held Sunday, December 5, 2004, at 5:30 p.m. at the THOMPSON-SMITH FUNERAL HOME, 345 Main Street, Conneaut, with the Reverend Walter **Coy**, pastor of the United Church of Christ, officiating.

Friends may call at the Funeral Home on Sunday from 2 to 5 p.m. Interment will be in the East Conneaut Cemetery at a date to be announced.

The family suggests memorials be made in his name to the Regional Cancer Center in Erie, PA. Envelopes will be available at the Funeral Home.

[Ed. Note: Kay mentioned that James was the Grandson of Judson, son of J.F.Bunnell. From Claude's database I find James E. Bunnell, CB352468. The Fay Bunnell, James' father, mentioned in the obit is actually James Faye Bunnell, CB342129, according to the database.]

~~~~~

Kay also sent this obituary from the Ashtabula OH StarBeacon, 16 Nov 2004

John C. Bates Sr.

ASHTABULA — John C. **Bates Sr.**, 82, of South Ridge West, Ashtabula, Ohio, passed away early Sunday morning, November 14, 2004, at UHHS Cleveland, Ohio.



Mr. **Bates** was born April 3, 1922, at his home in Saybrook Twp., Ohio, the son of Jay C. and Alvenia M. (**Bonnell**) **Bates**, and has been a lifelong resident of Ashtabula.

Mr. **Bates** served with the Merchant Marines during World War II and was honorably discharged for his service to this country. He was employed by the former Rockwell Brake of Ashtabula and retired in 1982 with more than 32 years of service. He was a member of the U.S. Merchant Marines Association and attended First Christian Church of Ashtabula. John enjoyed his tractors, farming and being with family, especially his grandchildren.

Survivors include his wife, Wanda G. (**Branscome**), whom he married April 7, 1971, in Smithsburg, Maryland; 7 daughters, Shirley (Dave) **James** of Oldtown, Maryland, Linda (Jerry) **Stone** of Ashtabula, Darlene (Kenneth) **Skilton** of Mentor, Sharon **Meara** of Toledo, Lorraine **March** of Madison, Cynthia (Jerry) **Kyko** of Fountain Inn, South Carolina, and Robin **Dioneff** of Ashtabula; 2 sons, John C. **Bates Jr.** of Lake Park, FL, and Jay C. **Bates** of Ashtabula; 18 Grandchildren; and 17 Great-Grandchildren.

He was preceded in death by his parents; 2 brothers, Thomas **Bates** at birth, and Roy **Bates**, in 1974.

Funeral services will be held at 1:00 P.M. Wednesday, November 17, 2004, at the Childs & Williams Family Funeral Home, 1440 W. Prospect Rd., Ashtabula, Ohio. Rev. Kathleen **Evans**, pastor of First Christian Church of Ashtabula, will officiate.

Burial with military honors will follow in Saybrook Cemetery, Saybrook Twp., Ohio.

[Ed. Note: Alvenia Bonnell is CB342477 in Claude's database and is the daughter of William R. and Rosalia (Booth) Bonnell.]

~~~~~

Joan Murray, [joan\\_m60067@yahoo.com](mailto:joan_m60067@yahoo.com), wrote that her father, William Raymond England, passed away on November 25, 2004. He was a son of James Durlin England and Rosa Bunnell. Joan, please accept our condolences on behalf of the Bunnell/Bonnell Family members. The following obituary was published in the Chicago Suburban Daily Herald on 30 Nov 2004.

### William Raymond England of Schaumburg

A memorial service for William Raymond **England**, 97, formerly of Blue Eye, Mo. and Elmhurst, will be announced at a later date. Private burial was in St. Michael the Archangel Cemetery, Palatine. Born April 10, 1907, in Chillicothe, Mo., the son of Rosa (nee **Bunnell**) and James D. **England**, William "Ray" died Thursday, Nov. 25, 2004, at Friendship Village. He spent his childhood in Chillicothe, Lock Springs and Maryville, Mo. He moved to Chicago, where he married Blanche **Boucek** on March 21, 1931. They remained in the Chicago area for many years. In 1974, he retired and moved from Elmhurst to Blue Eye. After the death of his wife in 1997, he returned to the Chicago area. He resided in Schaumburg since 1998. William "Ray" is survived by his daughters, Rose Mary (Sister Rosalind **England**, DC), Joan (Richard) **Murray** and Catherine (Paul) **Plomb**; grandchildren, Rosalind (Terence) **Cummings**, Lisa (Jerald) **Wiley**, Richard **Murray Jr.**, Kathleen (Jimmy) **Carley**, Shannon (Dennis) **Matuch**, Megan (William) **McGovern**, Cindy (Fred) **Bayer**, Daniel (Marie) **Plomb**, Patricia (Thomas) **Doell** and Peter **Plomb**; 17 great-grandchildren; sisters, Dorothy **Adams** and Alyce **Hodge**; and six nieces and

nephews. He was preceded in death by his wife, Blanche; his parents; brother, Francis D. **England**; and sisters, Ruth **Sawyers** and Naomi **Roberts**. Donations may be made to the Daughters of Charity Foundation, 9400 New Harmony Road, Evansville, IN 47730. Arrangements were made by the Ahlgrim Family Funeral Home, Palatine, (847)358-7411.

[Ed. Note: Rosa Bunnell is CB 342298 in Claude's database and the daughter of Isaac Melancon and Sarah (Leonard) Bunnell.]

~~~~~

From the Bureau County Republican, Princeton, IL

Dean Bonnell

LAMOILLE -- Dean L. **Bonnell**, 62, of LaMoille died on Wednesday, Dec. 22, 2004, at Colonial Hall Nursing Home in Princeton.

He was born March 18, 1942, in Sublette to Irie and Irma (Stouffer) **Bonnell**.

He attended Amboy High School. He worked at Ag View FS Inc. and was a member of the Hollowayville United Church of Christ.

Survivors include his mother of Amboy; one daughter, Dawn (Tom) **McInnis** of Springfield; two sisters, Rose (Larry) **Leffelman** of Sublette and Jane (Terry) **Garland** of Dixon; four brothers, Dick (June) **Bonnell** and Bill (Ruth) **Bonnell**, both of LaMoille, Mike (Kathy) **Bonnell** of Amboy and Russell (Jeanette) **Bonnell** of Dixon; one sister-in-law, Lynne **Bonnell** of Arlington; and two grandsons.

He was preceded in death by his father and one brother, Tony.

Services will be at 10:30 a.m. today, Tuesday, in the Community United Methodist Church, LaMoille, with the Rev. Mike **Slutz** officiating. Burial will be in the Union Cemetery, LaMoille. Visitation will be one hour prior to the services in the church. Visitation also was held Monday in the Schwarz Funeral Home in Mendota.

~~~~~

Cecil Bunnell, [cecil-anna@bunnellfamily.com](mailto:cecil-anna@bunnellfamily.com), 1843 State Route 34, Genoa, NY 13071 provided the following obituary from The Post-Standard Sunday, Syracuse, NY, January 11, 2004. Cecil made the following comment, and we agreed with him: "I find the first name of "Burnell" strange and wonder if he doesn't have Bunnell's or Burnell's in his Family Tree?"

### **BURNELL F. ANGELL**

January 8, 2004

Burnell F. **Angell**, 90, of Lincklaen died Thursday. Survivors: daughter Lois **Gast** and sons Glenn and Kenneth, all of Lincklaen; sister Joyce **Wiltsey** of Cuyler.

Services: Monday at noon at Smith Funeral Home, DeRuyter. Calling hours: Sunday 1 to 3 and 7 to 9 p.m. at the funeral home.

### **Engagements:**

From the Missoulian.com newspaper, Missoula, Montana, January 19, 2005:

#### **Bunnell and Ziegler**

Gary **Ziegler** and Maureen **Howe**, both of Billings, announce the engagement of their daughter, Shea Danielle **Ziegler**, to Derek Lee **Bunnell**, both of Missoula. Derek is the son of David **Bunnell** of Boise, Idaho, and the late Dana Jeane **Bunnell**.

A May 24 wedding is planned.

~~~~~



From the Cass County, Indiana RootsWeb site, <http://www.rootsweb.com/~incass/wedprt6.html#00003>, a reprint from "The Flora Newspaper:"

BETTY BUNNELL TO WED MARSHALL WAGONER [1947]

The engagement of Miss Betty **Bunnell** to Marshall **Wagoner**, a former resident of Logansport, was revealed at a prettily appointed spring party Monday evening at the Sportsman Hotel in Monticello. Mrs. Lawrence H. **Kraud** and Miss Margaret **Anderson** of Monticello were the hostesses.

Twelve young women were guests. A color scheme of blue and yellow prevailed. Small cards at the end of streamers which marked each place bore the announcement of the couple's engagement. The date for the wedding was not disclosed. After the dinner the group enjoyed a dinner party.

Miss **Bunnell** is the daughter of Mr. and Mrs. Jack **Bunnell** of Monticello, and holds a secretarial position in the Downey Insurance Agency in Monticello. Mr. **Wagoner**, the son of Mr. and Mrs. Clint **Wagoner** of Delphi, is a trooper with the Indiana State Police. He has been located in Monticello for the past year.

Births

From the Goldsboro News-Argus, Goldsboro, NC on-line newspaper, <http://www.newsargus.com/births/archives/2004/02/22/bonnell/index.shtml>, Feb 22, 2004:

Bonnell

Jonathan Patrick and Donna Hill **Bonnell** announce the birth of a daughter, Jana Reese, on Jan. 21 at Wayne Memorial Hospital. Grandparents are Harry and Janet **May** of Wilson, Curt and Linda **Hill** of St. Cloud, Fla., and Pat and Delores **Bonnell** of West Union, W.Va.

Queries

Alicia Batko, P.O. Box 1341 Montague, NJ 07827 (ab1759hist@gmail.com), is the Montague [Sussex County, NJ] Township Historian and has previously corresponded regarding Capt. James Bonnell of the Revolutionary War. She is now asking that any DAR or SAR descendants of Capt. James Bonnell contact her. By the way, please note that this is a new e-mail address for Alicia. If you had saved her address from previous articles, please update your address book.

~~~~~

Edna P. Voelker, 103 Wagon Wheel Cir., Leonard, TX 75452-4970, is trying to find out who her 3Xgreat grandparents are.

Her parents were Henry (1882-1951) and Minnie (Bagby) (1887-1963) Bonnell;  
Grandparents were Charles (1833-1919) and Mary (Shouse) (1841-1903) Bonnell  
Grt-grandparents: William (1810-1874) and Catherine (Shell) (1809-1901) Bonnell  
Grt-grt grandparents: Jonathan (1772-1859) and Rebecca (Dean) (1776-1844) Bonnell

John Grady of Sprint, Texas is interested in the same Jonathan, or his possible brothers and sister who settled in Mercer Co., KY in 1799/1800. Edna and John believe that Jonathan was from Spotsylvania, VA.

~~~~~

Patrick (Pat) Cummins, thecomyn@aol.com, or 10423 Fyfe Court, Fairfax, VA 22032 (703) 250-4619 is looking for a possible Bunnell connection. He also has a couple of good websites at [Sketch of a Pioneer Who Has Lived in Franklin County for Eighty Years](#) and www.thecomyn.com.

I understand you have a Bunnell newsletter, and would appreciate any assistance. Recognize this is a long shot, but I am trying to find out where my Allison Bunnell Cummins, b. 22 Oct 1824 in Franklin Co., IN, got his middle name. He might have been named for a Bunnell

somewhere back in the line in either PA or IN. Allison's father was John Cummins, b. 1795 in [Westmoreland Co] PA, his mother was Anne Smalley, b. 1795 in PA. They were married in Franklin Co., IN, on 8 Jan 1824. Hoping for any leads or suggestions.

[Ed. Note: I checked Claude's database for any Bunnell-Cummins/Cummings or Bunnell-Smalley connections and found none of the right time and place. I also found no Bunnells in those counties in the census during the right time periods. If you can help him, drop him a line or e-mail

~~~~~

We recently heard from someone else in British Columbia. Sylvia Hamilton of Meadow Creek, B.C. has a couple of paintings done by a Bunnell and she's trying to find out who he or she may be. I went through the Smithsonian, various on-line search engines, even e-bay, but couldn't find a Bunnell artist of that time period who did wildlife, specifically cats, paintings. I've included photos of the paintings and of the signature the artist used. If you can provide any information, please let her know. I'd love to hear about it also. Here's what she says:

"You don't know me but I am interested in the Bunnell name. I live in a small community in British Columbia, but I understand that this person was originally from the United States. I have in my possession two painting that have be done by a painter by the name of Bunnell. These paintings are I believe done in water colors and they are of Jaguars and leopards. They were given to my mother in approx. 1940 or early 1950. My mother is still alive and this is the information that she has given me to go by. I understand at the time this was a person passing through this area and my family was hospitable to him so he gave them the pictures. They are absolutely beautiful pictures. I have since had them framed and have had many offers for them.

What I am asking is? Are there any watercolor artists in your family history about 1940? I would believe him/her to be around the age of 30-50. Somewhere in that area. I have little to go on and I have searched the internet for answers but cannot find any artist that have done watercolors of animal. I would be greatly appreciated if you had any answers for me. Please email me back if you have any insight to this? Thank you in advance for helping me if you are able.

Yours truly Sylvia Hamilton Box 133 Meadow Creek, B.C. V0G 1N0 or Phone (250) 366-4676, or [swhamilt@direct.ca](mailto:swhamilt@direct.ca)."



~~~~~

Michael Freeland, 410 Penn Road, Wynnewood, PA 19096-1811 (610-649-0707) (freelanm@earthlink.net) contacted us, thanks to Kay Cutshall and Rootsweb. He is trying to document the ancestry of Jesse Kimball Vreeland, born 4 May 1793, died 16 April 1874, buried Rahway Public Cemetery. He's hoping that some descendant of David and Henrietta (Vreeland) Bonnell might have the Vreeland ancestry. So if you can help him, drop him a note. He sent in a detailed descendant listing with

excellent footnotes and references. I'll be glad to send it via e-mail for free or by snail mail for cost. Here's a short synopsis.

1. DAVID W. **BONNELL**, b. April 1826, NJ son of Seth and Elizabeth (Barhyt) Bonnell; m. Henrietta B. **Vreeland** dau of Jesse Kimball **Vreeland** Sr. and Locky **Brant**; d. 26 Oct 1921, Elizabeth, NJ; Issue:
 - i. DELAND d. before 1900.
2. ii. WARREN b. 2 Oct 1854
 - iii. EDMUND b. 31 Jan 1857, Elizabeth, NJ; d. 11 December 1860, Elizabeth, NJ;
 - iv. ELIZABETH b. 25 Feb 1859, Elizabeth, NJ; d. 10 Dec 1860, Elizabeth, NJ
3. v. JESSE VREELAND b. Sep 1861
 - vi. ANNA N. b. 31 Jul 1864, Elizabeth, NJ; m. Charles R. Myer 9 Oct 1888, Elizabeth, NJ.
 - vii. CLARENCE E. b. 30 Jul 1869, Elizabeth, NJ; d. 16 Dec 1869, Elizabeth, NJ

Generation Two

2. WARREN **BONNELL**, b. 2 Oct 1854, Elizabeth, NJ; m. Carrie **Atwood**, 28 Jan 1885, Elizabeth, NJ; d. 17 Oct 1893, Elizabeth, NJ. Issue:
 - i. EDITH HARMONY b. 16 Mar 1888, Elizabeth, NJ
3. JESSE VREELAND² **BONNELL**, b. Sep 1861, NJ; m. Alexina D. **Kenworthy**, 26 Jan 1893, Elizabeth, NJ; d. 7 May 1942, Knoxville, TN. Issue:
 4. i. GRACE D. b. 19 Dec 1893, Elizabeth, NJ; m. William McNutt **Johnson**, 29 Dec 1923 in Knoxville, TN
 5. ii. WILLIAM KENWORTHY b. 24 Mar 1895.
 - iii. ANNA VREELAND, b. 16 March 1897; d. 1 Nov 1987, Cambridge, Guernsey Co, OH
 6. iv. NEREIDE GOTAIR, b. 15 Dec 1898.
 - v. BARHYT GOLDSMITH, b. 27 Nov 1903; m. Mary Lydia Boyd, 6 Aug 1936; d. on 16 Dec 1988, Hanson, MA

Generation Three

4. GRACE D.³ **BONNELL**, b. 19 Dec 1893, Elizabeth, NJ; m. William McNutt **Johnson**, 29 Dec 1923, Knoxville, TN; d. Jul 1977, Oxford, NJ. Issue(surname: **Johnson**):
 - i. ELIZABETH BARHYT b. 3 Apr 1927.
 - ii. ROBERT MCFARLAND b. 19 Apr 1928; d. 9 Nov 2003, Houston, TX
 - iii. JAMES WHITE b. 11 Mar 1930.
5. WILLIAM KENWORTHY³ **BONNELL**, b. 24 Mar 1895, Elizabeth, NJ; m. Willie C. **Noakes**, 6 Jun 1918; d. Jun 1975, Cape Coral, FL. Issue:
 - i. GRACE MAY, b. 4 Dec 1920, Elizabeth, NJ; m. Howard H. Parker, 6 Jun 1942, Philadelphia, PA.
6. NEREIDE GOTAIR **BONNELL**, b. 15 Dec 1898, Elizabeth, NJ; m. Wolcott **Dennis**, 11 Aug 1927, Darien, CT; d. 15 Aug 1992, Darien, CT. Issue (surname: **Dennis**):
 - i. ROBERT WOLCOTT, b. 4 May 1930.
 - ii. JACK BONNELL b. 13 Oct 1931.

WW I Draft Registration

On Ancestry.com I recently found the WW I draft registration cards. Three different forms were used so the information is not consistent but it does provide some useful information. There are a lot of them: 205 Bonnells and 228 Bunnells. I'll start putting the info in the newsletter with this issue. I can only fit about 10 names on a page so it will take about 44 pages to cover all of them. (? = illegible)

Name	Bonnell, John Richey	Bonnell, Charles Preston	Bonnell, Joseph Alexander	Bonnell, James George	Bonnell, David Hiram	Bonnell, Herbert Hoxie	Bonnell, Clifford Landon	Bonnell, Frank P. Jr.	Bonnell, Benton Lee	Bonnell, Herbert Forman
Address: Street	2125 Elisse?			4140 Quitman	1883 or 1383 Vine St.	1545 Marian St.	3615 Williams		----- Apts.	403 E. 3rd
City	Long Beach	Pagosa Springs	Lafayette	Denver	Denver	Denver	Denver	Rico	Loveland	Loveland
County		Archuleta	Boulder	Denver	Denver	Denver	Denver	Dolores	Larimer	Larimer
State	CA	CO	CO	CO	CO	CO	CO	CO	CO	CO
DOB	25 Jul 1889	17 Jan 1899	5 Oct 1875	18 Nov 1878	4 Jan 1873	22 Aug 1886	28 May 1882	23 Mar 1891	18 Jun 1885	27 Jun 1888
POBcity	Clinton					Superior		Superior		Loveland
POBState	IL					NE		NE		CO
Race	Caucasian	White	White	White	White	White	White	Caucasian	White	Caucasian
Occupation	Finisher & Forman	Farmer	Butcher	Truckdriver	Laborer	Machinist - Automobile	Boilermaker	Metal Mining	Merchant	Farming and Tractor --
Employer	Hawthorne Furniture Shops	Fred R. Bonnell	Self	May Co.	W. W. Bonnell	Ford Auto Co.	Union Pacific RR	F. G. Day	Self	Self and Bonnell Mrs ---
EmpStreet	Gils? & Kolher			162 Chapman	Denver ----- - -----		-- Williams		Undecipherable	
EmpCity	Los Angeles		Lafayette	Denver	Denver	Denver	Denver	Rico	Loveland	Loveland
EmpCounty		Archuleta	Boulder	Denver	Denver		Denver	Dolores	Larimer	Larimer
EmpState	CA	CO	CO	CO	CO	CO	CO	CO	CO	CO
Any dependent	wife and 2 children					Mother		No		wife who will - ???
Married-Single	married					Single		Single		Married
Exemption Claimed?										Yes - Wife
Nearest Relative		Fred R. Bonnell	Naomi Bonnell Wife	Mrs. Alta Bonnell	W. W. Bonnell		Maude Bonnell		Wife Florance? A--- Bonnell	
RelStreet				4140 Quitman	1883 or 1383 Vine St.		3615 Williams		--- Apts	
RelCity		Pagosa Springs	Lafayette	Denver	Denver		Denver		Loveland	
RelCounty		Archuleta	Boulder	Denver	Denver		Denver		Larimer	
RelState		CO	CO	CO	CO		CO		CO	
Eye Color	grey	?	Black	gray	Brown	Brown	Blue	Gray	Brown	Gay
Hair Color	brown	?	Dark Brown	===== Brown	Light Brown	Dark	Lt Brown	Brown	Bald	Dark
Disabled?										Weak/broken arch
Date of Registration	5 Jun 1917	12 Sep 1918	12 Sep 1918	12 Sep 1918	12 Sep 1918	5 Jun 1917	12 Sep 1918	5 Jun 1917		5 Jun 1917

Name	Bunnell, Walter Gurdon	Bunnell, Arthor Hamilton	Bunnell, Merrill Semones	Bunnell, Ray Jabez	Bunnell, Alva A. Gilbert	Bunnell, Emmet Pear	Bunnell, George Elie	Bunnell, Gus McDonald	Bunnell, Luther Elethere	Bunnell, William Henry
Address: Street	1452 East 1st St.	1851 Logan			215 Waddell	215 Waddell	145 Collins	215 Waddell		
City	Long Beach	Denver	Ester Park	Ester Park	Miami (?)	Miami (?)	Miami		Miami	Leesburg
County	L.A.		Larimer	Larimer	Dade	Dade	Dade		Dade	Lake
State	CA	CO	CO	CO	FL	FL	FL		FL	FL
DOB	Aug. 11, 1873	age: 44	30 May 1894	7 Jul 1892	4 Mar 1888	5 Jul 1895	17 Aug 1884	7 Apr 1890	29 Oct 1882	25 Feb 1881
POBcity			Kearney	Kearney	Pellic?? Creek	Bunnell		Espanola		
POBState			NE	NE		FL				
Race	White	White	Caucasian	Caucasian	White	White	White	White	White	White
Occupation	Management	Express (?) Mgsr	Electrical Contractor	Electrician	Chauffeur	Mechanic	Concrete Worker	Steam ----	Automobile Mechanic	Laborer- Florich(?)
Employer	Calif. Ship Building Co.,	Self	Self	Self	Self	East Coast ----	?	W.P. Richa----	H----	L. E. Hawkins
EmpStreet	Water(?) St.	1618 Welton				10th St.			12th	
EmpCity	Long Beach	Denver	Ester Park	Ester Park		Miami		Miami	Miami	Leesburg
EmpCounty	L.A.		Larimer	Larimer		Dade		Dade	Dade	Lake
EmpState	CA	CO	CO	CO		FL		FL	FL	FL
Any dependent			Mother	No	No	Wife		Wife and one --- ----		
Married-Single			Single	Single	Single	Married		Married		
Exemption Claimed?			Yes - Mother							
Nearest Relative	Florence C. Bunnell (Wife)	Anna (Wife)					Euna Lilli??		Ada (Ida?) May	Mrs. Ethel Bunnell (Wife)
RelStreet	1452 East 1st St.	1851 Logan					145 Collins		1711 ??	
RelCity	Long Beach	Denver					Miami		Miami	
RelCounty	L.A.	Denver					Dade		Dade	
RelState	CA	CO					FL		FL	
Eye Color	Blue	Blue	Blue	Brown	Brown	Brown	?	Gray	Brown	Blue
Hair Color	grey	grey	dark	Dark Brown	Black	Brown	?	Brown	?	Black
Disabled?										
Date of Registration	12 Sep 1918	12 Sep 1918	5 Jun 1917	5 Jun 1917	?	?	12 Sep 1918	June ---	12 Sep 1918	12 Sep 1918

Name	Bunnell, Messer Alonzo	Bunnell, Maurice Frank	Bunnell, Howard Brenton	Bunnell, Rolla Wilfred	Bunnell, Hugh Roy	Bunnell, Ward Wendell	Bunnell, Charles A.	Bunnell, Robert Newton	Bunnell, Armour G.	Bunnell, Carl Olin
Address: Street		66 Lake View			561 E. 40th St.	5435 Kimbark Ave	813 Harrison	813 Harison [sic]	42 E. Spruce	
City	Okeechobee	Orlando	Flora	Flora	Chicago	Chicago	Paris	Paris	Canton	Sonora
County		Orange	Clay	Clay	Cook	Cook	Edgar	Edgar	Fulton	Hancock
State	FL	FL	IL	IL	IL	IL	IL	IL	IL	IL
DOB	8 Feb 1879	25 Apr 1900	12 Sep 1873	3 Jul 1897	16 Nov 1883	19 Feb 1894	30 Aug 1877	22 Dec 1881	27 Apr 1883	2 Oct 1895
POBcity				Flora		Herkimer				Sonora
POBState				IL		NY				IL
Race	White	White	White	White	White	Caucasian	White	White	White	Caucasian
Occupation	-- Freight --	Student	Railroad Conductor		Mail Collector	Prodution Clerk	Broom Maker	Broom Maker	Stationary? Engineer	School Teacher
Employer	B A Howard	Stetson University	B&O S. W. R.R.	B&O S.W.	U.S. Gov.	Western Electric Co.	Merkle-Wiley	Merkle Wiley	Canton Gas & Electric Co.	Dist N. 188
EmpStreet						Southern Station -----				
EmpCity	Palm Beach	DeLand	Flora	Flora	Chicago		Paris	Paris	Canton	Sonora
EmpCounty			Clay		Cook		Edgar	Edgar	Fulton	Hancock
EmpState	FL	FL	IL	IL	IL		IL	IL	IL	IL
Any dependent						wife & child				No
Married-Single						Married				Single
Exemption Claimed?						No				
Nearest Relative	Edith Janie Bunnell	Clarence Bunnell	Mertie Bunnell	Howard B. Bunnell	Mrs. May Bunnell (Mother)		Henry Bunnell	Rebecka Bunell [sic]	Christina Bunnell	
RelStreet		66 Lake View		(Father)	561 E. 40th St.		#2 [813 Harrison]	813 Harison [sic]	42 E. Spruce	
RelCity	Okeechobee	Orlando	Flora	Flora	Chicago		Paris	Paris	Canton	
RelCounty		Orange	Clay		Cook		Edgar	Edgar	Fulton	
RelState	FL	FL	IL	IL	IL		IL	IL	IL	
Eye Color	Brown	Grey (?)	Light Blue	Blue	Brown	Brown	gray	Blue	Gray	Gray
Hair Color	Dark	Dark	Light Brown	Light Brown	Black	Brown	dark	Brown	Black	Brown
Disabled?										
Date of Registration	12 Sep 1918	12 Sep 1918	10 Sep 1915	24 Aug 1918	12 Sep 1918	5 Jun 1917	12 Sep 1918	12 Sep 1918	7 Sep 1918	5 Jun 1917

Biographies

The following is from a CD copy of "Memoirs of the Miami Valley [Ohio]" Vol. III originally published by R.O. Law Company, Chicago, 1920, pages 329 - 330.

Lee Andrew Bonnell, a farmer of Symmes township, was born in this township, October 20, 1850, son of Aaron and Margaret (Deckey) Bonnell, native of Pennsylvania and Ohio, respectively. The paternal grandfather, Moses Bonnell, came to Hamilton county, settling in Symmes township, on the farm now owned by his grandson, and here he followed farming until his death. Aaron Bonnell was reared on this farm, and attended the district schools. He became a farmer, and in the course of time purchased the old homestead, on which he lived until his death. He was a Democrat, and served at one time as a member of the school board of his district. A man of strong religious convictions he became a Universalist. The children born to him and his wife were: Hannah and George D., both of whom are deceased; William J., who lives in Symmes township; Lee Andrew, who was the fourth in order of birth; and Moses F., who is a farmer of Symmes township. Growing up in his native township, Lee Andrew Bonnell learned to be a telegrapher, and became an operator on the Baltimore & Ohio railroad at Madeira, Ohio, but after a time spent in this work, returned to the farm. Later he owned and operated a grocery at Cincinnati, but after a year, located permanently on the farm where he is carrying on general farming. His property consists of fifty-one acres of excellent land and he has it in an excellent state of cultivation. Independent in his politics, he has been chosen several times to serve as a school director. September 29, 1874, Mr. Bonnell was married to Louisa, daughter of Augustus Oskamp and his wife, Mrs. Mary (Frey) Oskamp, of Cincinnati. Mrs. Bonnell was born at Cincinnati, June 20, 1856, and educated in the city graded and high schools. She died May 4, 1918, leaving one son, August Oskamp Bonnell, who is living at home. He has a daughter, Martha Louisa Bonnell.

Moses F. Bonnell, one of the farmers of Symmes township, was born on his father's farm in this township, April 21, 1855, son of Aaron and Margaret (Deckey) Bonnell, natives of Pennsylvania and Ohio, respectively, and grandson of Moses Bonnell, the founder of the family in Symmes township. He bought the farm now owned by Lee Andrew Bonnell, and on it passed the rest of his life. Aaron Bonnell subsequently bought this property, and conducted it until his death. He and his wife had the following children: Hannah and George D., both of whom are deceased; William J., who is a farmer of Symmes township; Lee Andrew, who owns the homestead; and Moses F., who was the youngest. After he had completed his educational training in the local schools, Moses F. Bonnell began farming on a rented farm, but after two years, took possession of forty acres of land he inherited from his father's estate, on section 31, Symmes township, and here he is engaged in general and dairy farming. A Democrat, he has been active in local politics, and has served on the school board, as did his father before him. He is a Universalist, and his father held to the same religious belief. September 21, 1881, Mr. Bonnell was married to Tillie B., daughter of George and Sarah (Parrott) Riker, of Montgomery, Ohio. Mrs. Bonnell was born at Montgomery, Ohio, February 25, 1861, and was educated in its public schools. Mr. and Mrs. Bonnell became the parents of two children: Gordon R., who is a resident of Madeira, Ohio; and Emily, who is the wife of William Green, of Mason, Ohio, has a daughter, Wilda Marie Green.

Cemeteries

On the following pages are the results of some of my meanderings around the web. I'll try to stick to this format from now on. If you have cemetery data, send it in and let us know the source.

FIRST NAME	MIDDLE NAME	LAST NAME	DATE OF DEATH	CEMETERY	TOWN	COUNTY	STATE	GRAVESTONE INSCRIPTION	COMMENTS	SOURCE
Emilie	C	Bunnell	1916 01 02	Lynn Haven		Bay	FL	b. 24 jun 1845	wife of Sterling Bunnell	http://www.interment.net/data/us/fl/bay/lynnhaven%5Fcem/lynncem%5Fac.htm
Sterling		Bunnell		Lynn Haven		Bay	FL	Co. G, 6th Conn Inf.	husband of Emilie C. Bunnell	http://www.interment.net/data/us/fl/bay/lynnhaven%5Fcem/lynncem%5Fac.htm
Abram		Bunnell	1915 00 00	Cedar Creek	Hope Twnshp	Barry	MI	b. 1844		http://www.interment.net/data/us/mi/barry/cedarcreek/cedar%5Fcedar%5Fcedar%5Fcedar.htm
Anna		Bunnell	1917 00 00	Cedar Creek	Hope Twnshp	Barry	MI	b. 1842		http://www.interment.net/data/us/mi/barry/cedarcreek/cedar%5Fcedar%5Fcedar%5Fcedar.htm
Clair		Bunnell		Cedar Creek	Hope Twnshp	Barry	MI			http://www.interment.net/data/us/mi/barry/cedarcreek/cedar%5Fcedar%5Fcedar%5Fcedar.htm
John	J.	Bunnell	1885 00 00	Cedar Creek	Hope Twnshp	Barry	MI	b. 1799		http://www.interment.net/data/us/mi/barry/cedarcreek/cedar%5Fcedar%5Fcedar%5Fcedar.htm
Lyle	B.	Bunnell	1949 07 10	Cedar Creek	Hope Twnshp	Barry	MI	b. 1875		http://www.interment.net/data/us/mi/barry/cedarcreek/cedar%5Fcedar%5Fcedar%5Fcedar.htm
Meline	B.	Bunnell		Cedar Creek	Hope Twnshp	Barry	MI			http://www.interment.net/data/us/mi/barry/cedarcreek/cedar%5Fcedar%5Fcedar%5Fcedar.htm
Rose	R.	Bunnell	1942 06 14	Cedar Creek	Hope Twnshp	Barry	MI	b. 1873		http://www.interment.net/data/us/mi/barry/cedarcreek/cedar%5Fcedar%5Fcedar%5Fcedar.htm
Sarah		Bunnell	1894 00 00	Cedar Creek	Hope Twnshp	Barry	MI	b. 1800		http://www.interment.net/data/us/mi/barry/cedarcreek/cedar%5Fcedar%5Fcedar%5Fcedar.htm
Clarence		Bunnell		Irving	Irving Twnshp	Barry	MI			http://www.interment.net/data/us/mi/barry/irving/irving%5Fcedar%5Fcedar%5Fcedar.htm
Eva		Bunnell	1977 07 13	Irving	Irving Twnshp	Barry	MI	ae. 93		http://www.interment.net/data/us/mi/barry/irving/irving%5Fcedar%5Fcedar%5Fcedar.htm
Otis		Bunnell	1952 04 26	Irving	Irving Twnshp	Barry	MI	ae. 62		http://www.interment.net/data/us/mi/barry/irving/irving%5Fcedar%5Fcedar%5Fcedar.htm
Sarah	S.	Bunnell	1894 01 13	Irving	Irving Twnshp	Barry	MI	ae 41		http://www.interment.net/data/us/mi/barry/irving/irving%5Fcedar%5Fcedar%5Fcedar.htm
Vernon		Bunnell	1902 01 19	Irving	Irving Twnshp	Barry	MI	ae. 9 mos		http://www.interment.net/data/us/mi/barry/irving/irving%5Fcedar%5Fcedar%5Fcedar.htm
Herbie	W.	Bunnell		Prairieville	Prairieville Twnshp	Barry	MI			http://www.interment.net/data/us/mi/barry/prairie/prairie%5Fcedar%5Fcedar.htm
Jennie		Bunnell		Prairieville	Prairieville Twnshp	Barry	MI			http://www.interment.net/data/us/mi/barry/prairie/prairie%5Fcedar%5Fcedar.htm
Joyce	A	Bunnell		Holton	Holton	Muskegon	MI	b. 1932 07 25	wife of Paul	http://www.interment.net/data/us/mi/muskegon/holton/index.htm
Paul	R.	Bunnell	1998 06 02	Holton	Holton	Muskegon	MI	b. 1930 11 28	husband of Joyce	http://www.interment.net/data/us/mi/muskegon/holton/index.htm
Charles	A	Bunnell	1863 07 21	Pinewood	Phelps	Ontario	NY	ae. 22-10-11		http://www.rootsweb.com/~nyontari/pinewoodcem.htm
Peter	L.	Bunnell		Pinewood	Phelps	Ontario	NY	Pri. Co. G. 148 NY Inf.		http://www.rootsweb.com/~nyontari/pinewoodcem.htm
Susanna	M.	Bunnell	1861 12 17	Pinewood	Phelps	Ontario	NY	dau. Of H. & M. ae. 7-9-21		http://www.rootsweb.com/~nyontari/pinewoodcem.htm
Sarah	M.	Sigler	1862 07 21	Pinewood	Phelps	Ontario	NY	wife of John S. & dau. Of h. & M. Bunnell; ae 17-2-22		http://www.rootsweb.com/~nyontari/pinewoodcem.htm
Col.	A.	Bunnell	1867 09 21	West Ave.	Canandaigua	Ontario	NY	ae. 87 yrs		http://www.rootsweb.com/~nyontari/westavenuecem.htm

FIRST NAME	MIDDLE NAME	LAST NAME	DATE OF DEATH	CEMETERY	TOWN	COUNTY	STATE	GRAVESTONE INSCRIPTION	COMMENTS	SOURCE
Gertrude	V. Averill	Bunnell	1865 03 14	West Ave.	Canandaigua	Ontario	NY	wife of Col. A.; ae. ?6 yrs.		http://www.rootsweb.com/~nyontari/westavenuecem.htm
Reuben		Bunnell	1851 04 03	West Ave.	Canandaigua	Ontario	NY	ae. 37 yrs		http://www.rootsweb.com/~nyontari/westavenuecem.htm
Jane	M.	Bunnell	1853 11 25	West Ave.	Canandaigua	Ontario	NY	wife of Reuben		http://www.rootsweb.com/~nyontari/westavenuecem.htm
George	W.	Bunnell	1882 07 00	Academy	Canandaigua	Ontario	NY	ae. 34 yrs.		http://www.rootsweb.com/~nyontari/academycem.htm
Francis	H.	Bunnell		Academy	Canandaigua	Ontario	NY			http://www.rootsweb.com/~nyontari/academycem.htm
Charles	M.	Bunnell	1871 05 31	Academy	Canandaigua	Ontario	NY			http://www.rootsweb.com/~nyontari/academycem.htm
Rufus	J.	Bunnell	1838 02 01	Pine Bank	Canandaigua	Ontario	NY	son of Ebenezer & Abigail; ae. 6 yrs.		http://www.rootsweb.com/~nyontari/pinebankcem.htm
Annie	Atwood	Bunnell	1861 04 09	Pine Bank	Canandaigua	Ontario	NY	wife of Chester, ae. 85 yrs.		http://www.rootsweb.com/~nyontari/pinebankcem.htm
Henry		Bunnell	1888 00 00	Pine Bank	Canandaigua	Ontario	NY	b. 1811		http://www.rootsweb.com/~nyontari/pinebankcem.htm
Eliza		Bunnell	1850 10 20	Pine Bank	Canandaigua	Ontario	NY	ae. 50 yrs.		http://www.rootsweb.com/~nyontari/pinebankcem.htm
Martha		Bunnell	1833 08 13	Pine Bank	Canandaigua	Ontario	NY	ae. 8 mos.		http://www.rootsweb.com/~nyontari/pinebankcem.htm
George	M.	Bunnell	1882 00 00	Pine Bank	Canandaigua	Ontario	NY	b. 1843, Co. I 18th Mich. Vol.		http://www.rootsweb.com/~nyontari/pinebankcem.htm
Mary	A. Fletcher	Bunnell	1915 00 00	Pine Bank	Canandaigua	Ontario	NY	wife of George M., b. 1841		http://www.rootsweb.com/~nyontari/pinebankcem.htm
Charles	C.	Bonnell	1968 01 17	Oaklawn	Phelps	Ontario	NY	b. 1 Dec 1884		http://www.rootsweb.com/~nyontari/oaklawnncem.htm
Linda		Bonnell	1852 00 00	Oaklawn	Phelps	Ontario	NY	b. 1947		http://www.rootsweb.com/~nyontari/oaklawnncem.htm
Esther	M.	Bonnell	1996 04 17	Oaklawn	Phelps	Ontario	NY	b. 11 Jan. 1917	on stone with George R.	http://www.rootsweb.com/~nyontari/oaklawnncem.htm
George	R.	Bonnell	1987 01 07	Oaklawn	Phelps	Ontario	NY	b. 19 Jan 1917		http://www.rootsweb.com/~nyontari/oaklawnncem.htm
Samuel	K.	Bonnell	1915 00 00	Sand Hill	Seneca	Ontario	NY	b. 1883		http://www.rootsweb.com/~nyontari/sandhillcempart1.htm
Mildred	Grace	Bonnell	1945 01 19	Lone Pine	Amwell Twnshp	Washington	PA	b. 19 Jan 1945	Parents: William F. Elliott & Ruth Reeves	http://www.interment.net/data/us/pa/washington/lone_pine/lone_pine_al.htm
Donald	Eugene	McCrary	1943 03 06	Lone Pine	Amwell Twnshp	Washington	PA	b. 14 Apr 1941	Parents: J. Kenneth McCrary * elma Marjorie Bonnell	http://www.interment.net/data/us/pa/washington/lone_pine/lone_pine_mz.htm
James	Nelson	McCrary	1938 09 09	Lone Pine	Amwell Twnshp	Washington	PA	b. 8 Sep 1938	Parents: J. Kenneth McCrary * elma Marjorie Bonnell	http://www.interment.net/data/us/pa/washington/lone_pine/lone_pine_mz.htm
Bonnie	Sue	Elliott	1944 01 24	North Ten Mile Baptist	Amwell Twnshp	Washington	PA	b. 23 Jan 1944	dau of Kenneth Elliott & Louis Bonnell	http://www.interment.net/data/us/pa/washington/north.htm

Landmarks

Bunnell's Pond, Bridgeport, Fairfield Co., CT: Bunnell's Pond sits in Beardsley Park and the Beardsley Park Zoological Gardens in Bridgeport. It is formed by a dam on the Pequonnock River. Ray Cassidy raycassidy@verizon.net, whom I found through the RootsWeb site for Fairfield Co, sent this photo and wrote that:

"I don't know who Bunnell Pond was named after, but the original dam was washed out on July 29-30, 1905. The second dam was rebuilt on a much larger scale which created Bunnell Pond. Ice was harvested from the Pond for many years. A huge ice house standing next to the dam burned in the '30s, as I recall, and nearly took many of the houses in the neighborhood with it. The fire could be seen for miles. As a child, my wife lived a block away from it, across from Beardsley Park; and she still recalls how she and her brothers put out flying embers that showered the neighborhood.

I used to swim in the Pond and off of the dam in the summer and skate on it during the winter. It was a dangerous place to swim. Several people drowned in it over the years, among them a good friend of mine."

Does anyone know the history of the naming of the pond?



This shows the effects of the 1905 dam break. The area had received over 11 inches of rain in 16 hours. *A Pictorial History of Bridgeport* by David Palmquist, 1981

Publications

I'm now looking for a copy of *William Bunnell and his Descendants* by Ruth Cost Duncan. If you know of one available for purchase, please let me know.

Unattached Branches



Brandon Bunnell: I am confident that one of our readers will know who this young man is. Cecil Bunnell, cecil-anna@bunnellfamily.com or 1843 State Route 34, Genoa, NY 13071 brought Brandon to our attention and he can be seen at <http://www.gannon.edu/sports/men/wrestling/2004Profiles/bunnell.ihtml>

Brandon Bunnell is a Sophomore at Gannon University, Erie, PA. He graduated from Langley High School, Pittsburg, PA. He is on the wrestling team at Gannon. Is Brandon related to any of our subscribers?

Claude's Corner

Claude wrote to provide some additional information regarding a couple of items in the previous edition.

Regarding Dennis & Julie Bunnell in Julie Bunnell's obituary on pages 65 and 66.

I believe 361206 Dennis may be the husb of Julia. Also 000687 Dennis may be the same. We still need proof to put this all together. Hope this helps.

[Ed. Note: Does anyone have info on Dennis Bunnell, 361206, son of Freeman and Althea (Hibbard) Bunnell, born in the 1930s, or Dennis Bunnell, 000687, about whom we only know that in 1980, he lived at 1110 SW 129TH AV, Miami, FL? What we're looking for is something that links or proves there is no link between one of them and the Dennis Bunnell mentioned above. Also, are the two Dennis Bunnells in Claude's databse the same person?]

I had sent the following e-mail to Claude regarding the bio of J.N. Bunnell on pages 72 and 73 of the last issue::

Greetings Claude,

I am going to print the bio on J.N. Bunnell that is in the "Biographical and Genealogical Record of La Salle and Grundy Counties Illinois" page 565 thru 568. When checking your data base to find J. N. he is 320908, John Nelson Bunnell. But I notice that his mother's name as listed in your data base, Betsey Hart, doesn't match what's in the bio, Elizabeth Harger. Also, the bio states he had only one sister, Elizabeth, but the database shows he had 6 brothers and sisters. I was wondering if you had any idea on why the difference.

Claude's Response:

"I have studied your email on 320908 J N Bunnell. First, I do not have the source that showed J N was the son of William & Betsey, However, assuming J N was the son of William & Elizabeth (Betsey) Hart, We can show that in the 1820 US Census, they had a dau born 1811-20. She appears again in the 1840 census with parents. I do not have an 1830 census listing for William. In 1840 William & Betsey have a son born 1836-40 (DARWIN HART) and 2 daus born 1811-20 & 1821-25 (I can not identify them among William's children). In the 1850 census there were 3 daus listed, Laurie 17, Dolly 15 & Ellen 7. The census records show 1 son and 5 daus. The dau born 1811-20 might be Elizabeth mentioned in the J N bio. Also the dau born 1821-25 may be Jennette born 1827. My source for listing William Levi and John Nelson as sons is lost. It would appear William & Betsey had at least 3 male & 5 female children. Note the son Darwin Hart apparently named for his mother Betsey Hart.

Also, I have the article you referenced and did as much comparison as my resources allowed. I feel some of the statements are inaccurate. Hope this is useful, Claude."

Post Script

February was a busy month for us. As we mentioned in the last issue, we had planned to be gone most of the month and we were successful. We spent time in Satellite Beach and Key West, FL and went on a 10 day cruise from Ft. Lauderdale to Costa Rica, Panama Canal, Grand Cayman, Cozumel, Belize and back to Ft. Lauderdale. We went on the Princess lines and it was a great trip. But, we were out of e-mail range most of the time so our mail boxes filled up quickly and many of you may have received a "mailbox full" response to your e-mails. If so, you can resend them and we'll receive them now.